State of New Hampshire

Coos County Report

FOR THE YEAR ENDING

December 31, 1925

COLEBROOK, N. H.
THE SENTINEL PRESS
1926

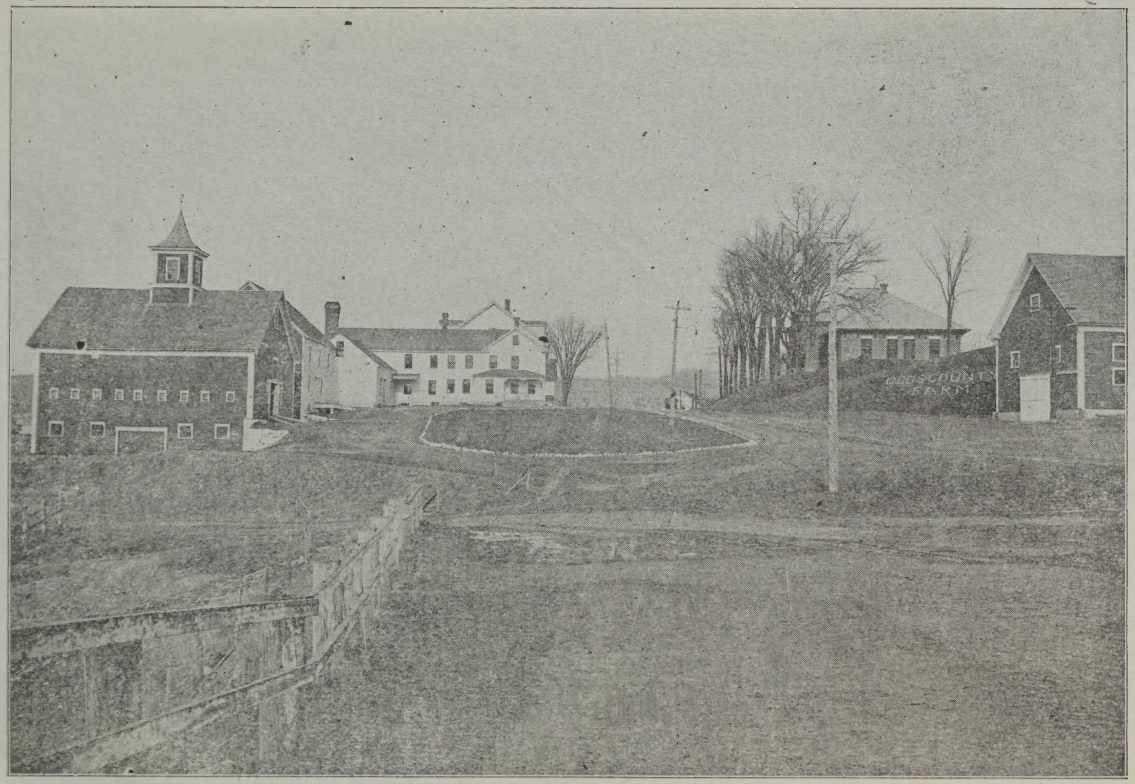

COOS COUNTY FARM BUILDINGS AT WEST STEWARTSTOWN, N. H.

State of New Hampshire

Coos County Report

FOR THE YEAR ENDING

December 31, 1925

COLEBROOK, N. H.
THE SENTINEL PRESS
1926

N
352.0742
C77
1925

County Officers.

COMMISSIONERS

JOS. A. VAILLANCOURT, Chairman, Berlin, N. H.
CLARK E. SWAIL, Clerk, Colebrook, N. H
FRANK B. LEWIS, Whitefield, N. H.

TREASURER

MARK H. TAYLOR, Berlin, N. H.

SOLICITOR

HARRY G. NOYES, Gorham, N. H

SHERIFF

GEORGE W. BROWN, Berlin, N .H.

DEPUTY SHERIFFS

JOHN B. CASEY, Gorham, N. H.
BERNARD PREO, Berlin, N. H.
BURLEIGH H. KELSEA, Colebrook, N. H.
LESTER E. MOSES, Lancaster, N. H.
GEORGE A. COLBATH, Whitefield, N. H.
ISMOND D. ELLINGWOOD, Groveton, N. H
HERBERT WATTS, North Stratford, N. H.
GEORGE L. WOOD, West Stewartstown, N. H.

CLERK OF SUPERIOR COURT

FRED W. CLEVELAND, Lancaster, N. H.

JUDGE OF PROBATE

EDGAR M. BOWKER, Whitefield, N. H.

REGISTER OF PROBATE

FRED C. CONGDON, Lancaster, N. H.

REGISTER OF DEEDS

WILLIAM J. THOMPSON, Lancaster, N. H.

SUPERINTENDENT OF COUNTY FARM AND JAILOR

ALMON J. YOUNG, West Stewartstown, N. H.

AUDITORS

WARREN W. JAMES, Berlin, N. H.
FRED C. CLEVELAND, Lancaster, N. H.

Commissioners' Report

In accordance with the public statues of the State of New Hampshire, we the commissioners of Coos County herewith present the annual report of the County Commissioners, Treasurer, Clerk of Court, Solicitor, Sheriff, Superintendent of County Farm, House of Correction and Jail, Physician, Auditors, Priest and Chaplain.

It has been our continual aim as was that of our predecessors to expend the money placed at our disposal for the best interest of the tax payers of Coos County.

We have made vast improvements at our Almshouse in the way of installing new radiators, thorough overhauling of our steam plant, painting etc., so that the comfort of the inmates have been materially improved.

The conditions at the Jail are very satisfactory, in several of the apartments the old falling plaster has been removed and replaced with new, while in the basement owing to steam conditions plaster could not be kept on and it was deemed best to replace with sheathing while the whole interior has been newly painted replacing calcimine. Thorough daily inspection of all windows, doors and screens is required of the turnkey as part of his daily routine who is keeping the jail in the most safe and sanitary condition possible.

Several improvements have been made in our out buildings, a modern milk room has been built with unexcelled facilities in caring for milk and milking utencils. A new five-horse power electric motor replaces

the more dangerous gasoline engine furnishing power for our milking machine, cream separator, corn cutter and water heating at a much less expense.

We were blessed the past year with bountiful crops and owing to the large amount of fodder harvested our best judgement was to purchase more cattle which was done and necessitated more expenditures for the farm, consequently we have a fine lot of cows that will be ready for market about March 1st., as our pastures are limited to our normal herd and it is our intention to continue increasing our pure bred stock. One of our former commissioners recently made the remark while visiting the Farm that he had never seen at the County Farm as good a herd in as good condition.

Further improvements are contemplated and one of most importance is the construction of a root cellar which would save vast waste and expenditures in purchasing had we adequate means of preserving our own farm products.

The County finances is in a very satisfactory condition notwithstanding the expenditures we have made in improving and preserving County property. A new cement basement has been placed under our County Court House at Colebrook. New chimneys built, plumbing installed and the interior repaired so that it is now in good condition. We refer you to our comparative balance sheet.

Good cheer Day was observed as usual at the County Farm on December 31st., and notwithstanding some unauthorized party had circulated the report that some would not be welcome, there was a very fair attendance although several were missing who in the past had been active and whom we had hoped would be present.

We wish to take this opportunity to express our sincere appreciation to all organizations and private individuals who in any way assisted in bringing good cheer to the inmates, either by their presence or various donations and we extend to all a cordial welcome to visit and inspect our institution not only on Good Cheer

Day but at any other time that may suit their convenience.

We also extend our thanks to all Selectmen, Overseers of Poor and all who helped us care for the needy in a Judicial manner.

Respectfully submitted,

J. A. VAILLANCOURT,
CLARK E. SWAIL,
FRANK B. LEWIS,
County Commissioners.

Balance

COUNTY OF COOS

Assets	1924	1925
Cash in bank	$ 13,930.42	$ 22,730.39
Taxes due from town	7,756.60	5,041.28
Real Estate inventory	178,168.15	182,638.15
Personal property	33,915.14	39,148.09
	$233,770.31	$240.557.91

Sheet

DECEMBER 31, 1925

Liabilities

	1924	1925
Outstanding orders	$ 4,326.70	$ 3,474.17
Outstanding bonds	35,000.00	30,000.00
	$39,326.70	$33,474.17

COMPARATIVE STATEMENT

		Dec. 31, 1924		Dec. 31, 1925
Bonds Outstanding		$35,000 00		$30,000.00
Notes outstanding			None	None
Balance on hand	$13,930.52		$22,730.39	
Commissioner's orders issued and outstanding	4,326.29		3,626.49	
	$9,604.23		19,103.90	
Taxes unpaid	7,756.60		5,041.38	
Net Balance in Treas.		$17,360.83		$24,145.28

County Farm Inventory

Inventory taken December 31, 1925.

7 Horses		$ 1,100.00

CATTLE

23 Pure bred Holstein cows	$ 5,750.00	
1 Pure bred Holstein bull	125.00	
4 Pure bred 1-year heifers	600.00	
8 Pure bred Holstein heifer calves	600.00	
2 Pure bred Holstein bull calves	50.00	
6 Grade Holstein 2-year heifers	600.00	
7 Grade 1-year heifers	280.00	
31 Grade Holstein cows	4,000.00	
11 Grade red and white cows	1,100.00	
12 Grade Holstein heifer calves	420.00	
3 Grade bull calves	45.00	
1 Grade yearling bull	30.00	
		$ 13,600.00

POULTRY

55 Hens		$ 82.50

SWINE

11 Shoats	$ 107.00	
11 Brood sows	352.00	
1 Boar	35.00	
		$ 494.25

FARM PRODUCTS

274 tons hay	$ 4,384.00	
72 tons oat fodder	720.00	
105 tons ensilage	1,050.00	
980 bushels potatoes	2,205.00	
60 bushels beets	75.00	
15 bushels carrots	18.75	
1 ton cabbage	20.00	
		$ 8,472.75

FUEL

50 cords stove wood	$ 250.00	
150 cords 4 ft. wood	900.00	
20 tons coal	190.00	
		$ 1,340.00

SUPPLIES

27 Cereals	$ 4.05
24 Jello	1.92
12 Tapioca	1.44
8 Jelly	2.00
24 Ladies' Underwear	12.00
14 Men's Drawers	11.20
36 Ladies' Shirts	14.40
12 Cornstarch	2.40
24 Pr. Mittens	9.60
3 Pr. Shoes	9.00
1 Doz. Women's Stockings	4.20
2 Doz. Overalls	21.60
17 Frocks	15.30
17 Prs. Cotton Pants	30.60
3 Doz. pr. Leggins	27.00
10 Pr. Cotton Gloves	3.00
10 Pr. Pants	35.00
2 Pr. Pants	7.00
3 Pr. Shoes	9.00

1 Pr. Rubbers	3.80
25 Gallons Creolin	50.00
100 Gallons Insect Spray	200.00
500 Brick	17.50
13 Congress Sweaters	$ 65.00
1-2 R. J. R. Tobacco	1.20
1-2 Boxes Crackers	1.62
2 Doz. (10c) Red Tag Tobacco	2.40
7-12 Doz. Red Cross Tobacco	.70
10-12 Doz. Granger Tobacco	1.00
1-6 Doz. Suspenders	3.00
2 1-2 Doz. Red Cut Granger Tobacco	26.40
One Gross Geo. Washington Tobacco	14.40
7 Plugs Smooth cut Tobacco	4.90
76 cakes Swift Pride Soap	3.04
1-2 bbl. Soap Powder	3.00
1-2 box Starch	2.50
3 gross Geo. Washington Tobacco	43.20
3 boxes Liberty Tobacco	9.00
5 boxes Blue Rock Tobacco	28.00
7 1-2 boxes Matches	49.50
1 box Argo Starch	4.00
18 bars Lighthouse Soap	.90
40 doz. Clothespins	1.00
5 gallon Fly Spray	10.00
16 Lb. Black Plug Tobacco	8.00
25 Lbs. Cocoanut	1.25
8 Sprayers	4.00
33 Men's Undershirts	33.00
5 Doz. Soapflakes	7.20
1 Pr. Shoes	3.00
20 Cans Lima Beans	4.00
32 Pkgs. Cocoanut	3.20
5-12 Boxes Pride Washing Powder	.50
1 Box Milady Toilet Soap	1.20
6 Boxes Liberty Bell Soap	18.00
6 Prs. Mittens	6.00
13 Prs. Under Shirts	13.00
12 Aprons	12.00
1 1-2 Doz. Balls Cotton	1.00

5-12 Doz. Stockings	1.75
1 Pr. Shoes	3.00
7-12 Doz. L. F. Bitters	3.50
6 Doz. Spools Thread	3.60
1-12 Doz. bottles Father Johns	1.00
4000 Chlorzin Tablets	4.00
37 Cans Shrimp	5.55
48 Cans Salmon	13.26
4 Cans Karo	3.60
1 Case Men's Rubbers	44.00
50 Lbs. Apples	4.64
3 -40 Lb. Boxes Cod Fish	22.00
120 Lbs. Tea	42.00
14 Doz. Eggs	7.70
31 Fruit Jars	3.10
3 1-6 Doz. Cans Milk	3.04
1 Bbl. Beans	14.00
8 Basket Apples	14.00
3 Doz. Brooms	32.40
1 Keg Tripe	4.25
1 Keg Pickles	8.00
9 Boxes Macaroni	7.35
4 1-2 Cases Washing Powder	10.00
21 Sun Boite (72 cans to the case)	42.00
200 Lbs. Granulated Sugar	12.00
9 Bags Graham Flour	3.60
2-3 Bbl. Cocoa	3.75
15 Pkgs. Spices	1.20
50 Lbs. Butter	26.00
100 Lbs. Oatmeal	3.50
50 Lbs. Coffee	15.50
20 Lbs. Cod Fish	3.66
100 Lbs. Cornmeal	3.00
1 Bbl. Molasses	23.10
50 Beef	5.00
125 Pork	26.25
24 Butter	12.48
250 Lard	33.75
45 Oleo	12.60
1 Bbl. Soap Powder	6.00

11 Laundry Soap, Light House	44.00
17 Laundry Soap, Swifts Pride	68.00
13 Pkg. Pie Filling	30.60
28 Cans Kidney Beans	5.60
5 Cans Strawberry	1.25
10 Cans Pumpkins	2.00
5 Cans Peas	1.00
18 Cans Campbells Soup	1.80
50 Cans Salmon (Alaska)	14.00
23 3-lb. Cans Coffee	35.88
9 Cans Peanut Butter	.90
18 Cans Peaches (Del Monte)	5.76
18 Gallon Blue Boverin	28.80
16 Gallon Tomatoes	7.20
23 Apples	36.80
5 Cans Plums	.90
2 Oz. Flavoring	.25
3 1-3 Blueing	4.00
3 Cans Clam Chowder	.60
1 Doz. Cans Loganberries	2.16
1-3 Doz. Cans Fruit Salad	1.20
1-2 Doz. Cans Peaches	1.40
11-12 Doz. Cans Sunbright Cleanser	.39
42 Cans Clam Chowder	8.40
23 Cans Corn	4.60
4 Jars Mustard (8 Lbs.)	5.00
8 Cans Mustard	.80
1 Can Corn Beef	2.00
4 Doz. Cans Peas	7.20
2 Gallon Can Catchup	3.00
4 Gallon Cans Tomatoes	4.80
2 Doz. Flavoring	1.80
5 Cases Tomatoes	16.00
11 Cans Blueberries	2.20
27 Cans Lye	2.70
8 1-Gallon Can Oil	10.00
54 Cans Tomatoes	21.60
31 Cans Corn	6.20
46 Cans Oysters	4.60
240 Lbs. Maple Sugar	24.00

5 Boxes Mustard	$	.50
8 Can Natisia		2.00
17 Cans Cocoa		4.25
2 pounds Cloves		.70
1 Doz. Peaches		2.40
1-4 Doz. Lemons		.75
2 Doz. Powder		4.80
1-4 Doz. Vegetable Soup		.30
1 Doz. Baking Soda		.50
1-4 Doz. Minute Gelatine		.36
1-4 Doz. Nut Meg		.30
1-3 Doz. Holland Coffee		2.00
1-6 Doz. Oysters		.40
80 Prs. Shoe Strings		3.20
1 Doz. Junket Tablets		.48
4 Doz. Soap		.36
7-12 Doz. Checkiberry		1.75
3 Doz. All Spice		3.60
1-4 Doz. Spices		1.50
1 1-2 Doz. Domino Sugar		.20
2-3 Doz. Salad Dressing		2.40
5-12 Doz. Tapioca		1.00
5-12 Doz. Soup		.50
5-12 Seid. Powders		3.00
1 1-4 Turtle Soup		.75
1-4 Gauze Bandages		1.00
3 Lbs. Zinc Ointment		2.00
1 1-2 Doz. Bell Plaster		3.00
2 Epson Salts		.20
5 Medicine Tablets		5.00
1 Px Jodini		1.00
1-2 Medicine		.50
1 Essence Wintergreen		2.50
1-12 Doz. Asthma		.50
1-6 Doz. Glue Supp,		.20
1-12 Doz. Medicine		1.00
1-12 Doz. Medicine		.50
1 Pr. Rubbers		3.50
8 Pr. Shoes		1.25
1 Doz. Bell Seasoning		1.20

10 Pr. Stockings	3.50	
1 1-2 Doz. Cotton Shirts	14.40	
		$ 1,377.88

SUPPLIES Continued

170 Yds. Outing	$ 37.40	
100 Yds. Percale	19.00	
40 Yds. Gingham	8.80	
14 Prs. Ladies' Shoes at $2.50	35.00	
44 Prs. Stockings at 35c	15.40	
40 Yds. Cotton Cloth	7.20	
4 Sweaters at $4.00	16.00	
11 Prs. Bedroom Slippers	9.35	
10 Prs. Rubbers at 90c	9.00	
8 Boxes Soap	32.00	
18 Ladies' Dresses	16.20	
25 Lbs. Yarn at 75c	18.75	
8 Children's Coats	40.00	
30 Bed Blankets	30.00	
Hospital Supplies	150.00	
		$ 444.10

SUPPLIES, FARMING TOOLS, FURNITURE, ETC.

Farming tools	$ 2,600.00	
Fire apparatus	450.00	
Sugar-making tools	125.00	
1000 bricks	25.00	
Supplies as per inventory	2,445.00	
Household furnishings	4,600.00	
Jail and House of Correction furnishings	1,000.00	
Miscellaneous	500.00	
		$ 1,1745.00
Total inventory personal property		$ 39,148.49

REAL ESTATE INVENTORY

County Farm buildings, Ladd farm, wood lots, boiler house and all lands in West Stewartstown	$51,100.00	
Jail and House of Correction	36,897.94	
Water system (old system)	5,640.21	
Colebrook Court House and equipment	10,000.00	
Lancaster Court House and equipment	31,000.00	
Berlin Court House and equipment	48,000.00	
		$ 172,637.21

Financial Statement

REGISTER OF DEEDS

Irving H. Hammond	$ 51.00	
Loring, Short & Harmon, office supplies	50.79	
Rumford Press, binding records	55.67	
Coos Telepone C., telephoone bills	92.40	
F. S. Webster Co., supplies	16.00	
F. R. Langworthy, indexing books	175.00	
Coos County Democrat, supplies	7.50	
Typewriter, Ribbon & Carbon Co.	5.00	
D. M. White	30.00	
Library Bureau	27.22	
		$ 510.58

REGISTER OF PROBATE

Fred C. Congdon	$ 260.00	
Coos County Democrat, supplies	149.75	
Coos Telephone Co. Tel. bills	45.25	
Royal Typewriter Co.	112.50	
F. S. Webster Co.	5.75	
Loring, Short & Harmon, supplies	13.55	
Standard Eq. Co.	7.45	
		$ 594.25

LANCASTER COURT HOUSE EXPENSES

Lancaster Water Co. water rent	20.00	
C. H. Carr, clearing out ashes	26.00	
Marshall & Sargent, 12 yds. cheese cloth	1.20	
Coos Telephone Co. Tel. bills	103.05	
Jones & Linscott Elec. Co.	55.33	
Henry Young, Janitor	505.20	
J. A. Monahan, Coal & Wood	504.50	
H. A. Moore, plumbing	26.50	
Frank Smith Co. repairs	8.23	
Lancaster Plumbing Co.	5.10	
Loring, Short & Harmon, office supplies	34.05	
Guy Flanders, repairs	2.88	
Twin State Gas. & El. Co.	1.52	
		$ 1,293.56

LANCASTER COURT HOUSE REPAIRS & IMP.

George H. Barnett, repairs on light	2.85	
Lancaster Plumbing & Heating Co.	.75	
		$ 3.60

BERLIN COURT HOUSE EXPENSES

William E. Yates, Janitor	$ 1,022.05
Berlin Plumbing Co.	1.65
Coos Telephone Co. Tel. bills	84.55
Eli J. King, oil of Berlin Court House	2.85
Twin State Gas & Elc. Co.	36.70
Book Store, supplies	2.55

Smith Poley Press, signs	1.75	
C. N. Hodgdan Co., coal	753.62	
Berlin Water Co., water rent	27.60	
Edmund Wildes, general work	15.00	
Geo. W. Brown, Tel. rent	38.25	
Thos. Sheridan	2.40	
Bean & Bean, insurance	33.00	
More & Fitzgerald	5.50	
O. A. Dusseult	6.17	
Simon Sthal & Son	358.08	
Bells Hardware Store	2.25	
Thomas Gill	38.00	
J. A. Vaillancourt, decorations	10.00	
Louis Fournier	1.50	
		$ 2,443.47

BERLIN COURT HOUSE REPAIRS

H. C. Rowell, repairs on roof	45.40	
Riva & Stanley Co. Plumbing	169.95	
Emile Gilbert, labor and supplies	17.21	
		$ 232.56

COLEBROOK COURT HOUSE EXPENSES

William F. Allen Co.	$ 13.00
Colebrook Water Co.	6.00
Lilla Bailey, cleaning Court House	7.20
Daniel Stevens, Steno. table	5.60
Fay Dennett, Janitor	34.25

Harley Haynes, removing rubbish	1.50	
Colebrook Hardware Co.	1.55	
Stevens Variety Store	1.00	
		$ 70.10

MISCELLANEOUS

M. H. Taylor, expense	$ 48.11
R. A. Vaillancourt, taking Jos. Mangan to St. Peters Orph. Trans. to Farm	177.95
Alice Hawes, Ruth Blodgett to Franklin	20.00
Leon D. Ripley, legal services	15.45
Corrinne L. Bouchard, bookkeeping and typewriting	31.50
Bernard Preo	195.97
Irving H. Hammond, Treasurer's book	20.00
The Lancaster Inn, dinner to delegates	12.70
Amedi Lapointe, reports	2.00
Berlin Publishing Ad in paper Feb. 12	40.00
Berlin Publishing Co. printing County Reports	776.82
Berlin Publishing Co., Ad. for bids	6.50
Henry Blackburn & Son, trip to Lakeside, etc.	25.00
Henry Blackburn & Son, trans. to Farm	25.00
Henry Blackburn & Son, 2 trips to Farm	50.00

Waldo Babson, various expenses at Court house	124.10	
James, P. Hinchey, expense of Co. delegation	54.25	
John H. Finley	148.00	
B. H. Kelsea, Leon Knapp case	17.60	
A. H. Martin, printing stationary	44.28	
The Book Store, Berlin, envelopes	1.00	
Elsie Keysar, for church	50.00	
G. A. Colbath, trans. to Concord	47.50	
Mabel Dooley, Steno.	10.50	
C. H. Parsons, settlement of law suit	11.85	
Coos County Democrat	3.00	
F. B. Lewis, travelling expenses	81.74	
Ryan Scammon, post flags	23.80	
J. A. Vaillancourt, deporting to Canada, etc.	140.76	
J. A. LaRochille, trans. to Concord	53.00	
Warren James, adoption Heath boy	31.00	
E. F. Holden, livery services	13.00	
Gladys M. Daley, Steno.	65.80	
Corrinne Goodno	7.00	
		$ $2,375.18

Insurance On County Buildings

Geo. M. Stevens & Son	$ 398.50	
J. A. Vaillancourt	627.85	
Geo. N. Kent & Son	279.50	
T. F. Johnson	193.85	
Geo. W. Martin	44.00	
B. H. Kelsea	71.25	
F. B. Lewis	88.50	
		$ 1,703.45

County Roads In Unincorporated Towns

E. H. Woodrow, breaking roads, Dixville, Millsfield	$ 418.00	
Town of Errol, breaking roads Dix. and Cambridge	312.00	
W. J. Hunt, labor on Dixville road	2.00	
		$ 732.00

AID TO NEEDY BLIND

Addison Danforth	$ 150.00	
Addie Beecher	150.00	
Fred Swain	150.00	
J. A. Potter	150.00	
Arthur Covill	150.00	
Charles Cummings	150.00	
Frank Babin	150.00	
Ruel McGown	150.00	
Horace A. Davis	150.00	
Milner H. Oldham	75.00	
John A. Burns	150.00	
		$ 1,375.00

SALARY OF COUNTY OFFICERS

George W. Brown, County Sheriff, salary	$ 950.00	
Harry G. Noyes, County Solicitor, salary	1,375.00	
Mark H. Taylor, County Treasurer, salary	400.00	
		$ 2,725.00

COOS COUNTY FARM BUREAU

Yearly appropriation	$ 4,999.92	
		$ 4,999.92

TRANSIENTS POOR ACCOUNT

Morrison Hospital	$ 214.00	
Frank M. Astle, burial	75.05	
F. W. Aihen	35.46	
W. W. Boynton M. D., care of Mary W. Cobb	50.00	
R. E. Wilder M. D., care of C. Bowtwell	49.00	
H. W. Cleasby M. D., Care of Clement Runney	68.00	
Lancaster Hospital, Clement Runney	380.00	
W. H. Leith M. D., care of Staples	330.00	
Lancaster Hospital, care of C. Bowtwell	30.00	
L. B. Marcou M. D., care of Staples	75.00	
		$ 1,306.51

COUNTY POOR SUPPORTED IN TOWNS

	1924	1925
Berlin	$20,000.00	$20,000.00
Cambridge		

Carroll	250.00	
Clarksville	270.04	32.63
Colebrook	415.34	851.45
Columbia	158.93	397.85
Dalton		
Dummer	106.20	
Dixville	64.00	
Errol	72.50	
Gorham	1,025.25	64.15
Jefferson	5.00	83.38
Lancaster	541.24	1,06679
Milan		
Millsfield		
Northumberland	87.50	1,241.50
Pittsburg	945.84	924.54
Randolph		
Shelburne	40.00	
Stark		
Stratford	378.36	200.34
Stewartstown	451.46	464.22
Whitefield	443.77	1,581.64
	$25,255.43	$26,908.49

Children Supported Outside

Mary Greene R. C. Agt., care and clothing for children	$ 596.62
N. H. Children's Aid & Protective Sociey, care of three Haddad children and 1 Romanuck and others	662.50
Langis & Means, shoes for Sadie Dowse	5.00
George Boire, care Bisson children	120.00

Lazarre Bisson, care of Bisson child	120.00
Mrs. John Roy, care of Poppe child	120.00
Mrs. Charles Clouthier, care of Dionne child	39.00
Mrs. C. M. Davis, care of 2 Phair children	20.00
Gedeon Fortier, care of Morrean child	39.00
Mrs. B. F. Dowse, care of Sadie Dowse	144.00
Mrs. Geo. H. Haynes	427.00
Mrs. Laura Jordan, care of two Springer children	288.00
Mrs. Levi Heath, care of B. Blais	120.00
Mrs. Guy Brown, care of two Rowell children	237.00
Mrs. Lillian Whitehead, care of Norman Little	110.00
Mrs. N. G. Collins care of Austin Collins	96.00
Mrs. Linnie Prince, care of S. Hawes and Thelma Stoddard	258.96
Mr. Dan Bunnell, care of Woodrow child	144.00
County of Belknap, care of two Halle children and others	307.14
Coit House, care of Winifred Little	57.35
Notra Dame Orphanage, care of children	460.00
N. H. Orphan's Home, care of children	2,010.25
St. Patricks Orphanage, care of Bertha Mangan	135.00
Loverin Bros. Clothing for children	79.70
Geo. H. Cummings, clothing for children	164.35

Gosselin & Gilkey, Inc., clothing for children	287.17
Mrs. J. A. Moffett, hats for children	3.75
Golden Rule Form Asso., board for three children	312.50
Mrs. Irene Hazer, board for Tyler boys	84.00
Presentation Convent, care of children	169.81
F. Hammond Dickson, dental work on A. Basset	11.50
Miss Laura Pratt, board for child, and clothing	89.25
Frank W. Baldwin, clothing for children	102.48
St. Peters Orphanage, board for children	753.50
William Crowley, board for Norman Durette	130.00
Town of Whitefield, care of children	232.17
Mrs. Robert Wright, board for Lenwood Bresette	130.00
Holmes & Nelson Co.	45.09
W. F. Duffy	320.58
M. J. Davis	17.21
Mrs. Abbie Wentworth	272.00
Mrs. O. B. Young	47.29
Mrs. William Shallow	12.00
Fisk Specialty Shop	3.00
American Red Cross, Berlin, N. H.,	731.34
Notre Dame Hospital	509.00
Mrs. Jos. Goodrum, care of deaf and dumb boy	25.00
Women's memorial Hospital	96.40
W. E. Fuller	10.23
Dr. R. G. Engalls	17.60
Albion L. Buck	17.68

Balch Hospital	23.00	
Lancaster Hospital	70.00	
E. C. Reneau	6.00	
A. J. Young	13.16	
Mrs. Charles Canning, care of child	18.00	
N. E. Paro	17.00	
Irving D. Abbott	20.00	
		$ 11,348.58

County Farm Expenses

Berlin Second Hand Store, couches for Co. Farm	53.22
Coos Telephone Company, Tel. bills	215.23
The Meadow Brook Farm, straw for Co. Farm	10.00
Wm. F. Allen Co., Light bills	589.45
Dr. John Blodgett M. D.	601.00
G. W. Barbour M. D., services to Farm	429.40
John H. Finley, carload of feed	1,665.00
E. Gouga, bills for chairs	140.00
Ernest Deragon, provisions	1,202.11
Maine Central R. R.	5.00
Herbert Emmero,	296.00
Stahl Clarke Co., blankets for Farm	80.80
Colebrook Hardware Co., supplies	57.06
Elliott's Pharmacy, medicine for Farm	40.83
G. B. Currier, supplies	934.93
F. B. Norris, repairs on harness	2.95
C. E. Frizzell, buck wheat flour	3.80
C. E. Swail, Vet. services	10.00
Sudstrand Adding Machine Co.	132.30
Mit-Z-ALL Sales Co.	43.00
D. Allen & Son	335.45
Marsh's Furniture Co.	100.95
Irving Young, turnkey	888.00
Ray Libby	28.00
Loverin Bros.	215.75
Harry B. Amey	112.50
Harley Haynes, transporting organ	3.00
R. & J. Farquar Co.	8.80
Dr. W. W. Ker, X-ray	15.00
D. R. Stickney	79.60
Warren Dowse	165.00

Berain Boudle	160.00	
M. H. Woodrow	117.50	
Clarksville Dairy Co.	20.00	
Ray Edwards, cows	350.00	
H. A. Kirk, one cow	40.00	
J. Carmi Keazer, two cows	106.00	
Leavitt, Gould & Hurlbert, for cows	240.00	
E. J. Gould, cows	287.50	
H. E. Corliss, cows	102.00	
Lynn Gray, two cows	150.00	
Northern Electric & Equip. Co.	59.93	
Felix Shorey, wool	35.00	
Frank G. Hammond	21.94	
Frank W. Baldwin	2.50	
Almon G. Young	79.27	
Lenwood Harriman	25.00	
John A. Parker	161.32	
P. A. Quimby	51.83	
Fred H. Noyes	738.92	
Berlin Reporter	2.00	
Mark H. Taylor	24,986.45	
		$ 36,201.29

M. H. Taylor, County Treasurer

Payroll and Bills, 1925—

January	$2,442.97	
February	1,905.50	
March	1,959.38	
April	2,653.05	
May	2,031.54	
June	2,357.06	
July	2,418.45	
August	1,927.93	
September	1,757.28	
October	2,620.01	
November	1,575.76	
December	1,701.52	
		$24,986.45

County Farm Repairs And Improvements

Wilfred Stone, 31 days labor at Jail	$ 124.00
Raymond Hurd, 19 days labor Barn	31.73
Northern Electric Equip. Co., labor and supplies	380.79
Ray Libby	26.66
U. J. Bargrion	23.00
Sherwin Williams Co., paint Jail	371.85
Frank G. Hammond	72.09
Harry B. Amey, lumber	187.70
Herbert Harriman, Jail	590.00
C. L. Covill	58.55
A. J. Young, labor	60.00

John R. Parker	400.27	
W. J. Stevens, plumbing supplies and labor	511.20	
Joseph S. Beaton	193.29	
Fred Jordan	95.45	
		$ 3,126.58

Notes

M. H. Taylor, order for note, Old Colony Trust Co.		$120,000.00
Bonds		
M. H. Taylor		$ 5,000.00
Interest		
M. H. Taylor, interest on note	$ 3,348.32	
M. H. Taylor, certification of note	85.00	
M. H. Taylor, interest on bonds	875.00	
M. H. Taylor, interest on bonds	875.00	
		$ 5,183.32

Summary of Expenditures Paid by Commissioners' Orders For the Year 1925

Register of Deed's office	$ 510.58
Register of Probate's office	594.25
Lancaster Court House expenses	1,293.56
Lancaster Court House repairs	3.60

Berlin Court House expenses	2,443.47	
Berlin Court repairs	232.56	
Berlin pauper account	20,000.00	
Clarksville pauper account	32.63	
Colebrook pauper account	851.45	
Columbia pauper account	397.85	
Gorham pauper account	64.15	
Jefferson pauper account	83.38	
Northumberland pauper account	1,241.50	
Pittsburg pauper account	924.54	
Stratford pauper account	200.34	
Stewartstown pauper account	464.22	
Whitefield pauper account	1,581.64	
Needy Blind pension	1,375.00	
Colebrook Court House expenses	70.10	
Colebrook Court House repairs	2,364.80	
Farm Bureau	4,999.92	
Salaries	2,725.00	
County Farm expenses	36,201.29	
County Farm repairsffi	3,126.58	
County Roads	732.00	
Miscelleanous	2,375.18	
Children	11,348.58	
Medical referee	15.00	
Transients	1,306.51	
Notes	120,000.00	
Bonds	5,000.00	
Interest	5,183.32	
Insurance	1,703.45	
		$231,338.70
Outstanding orders	$ 3,474.17	
Amount of Commissioners' orders issued and paid for	231,338.70	

County Farm Report

Receipts at County Farm—1925

Jan.			
1.	Balance cash on hand	$661.18	
	H. P. Hood & Sons, milk	89.60	
10.	H. P. Hood & Sons, labor	64.68	
12.	F. W. Streeter, for board	88.00	
15.	H. P. Hood & Sons, milk	104.10	
28.	M. J. Ryan, P. Collins' board	5.00	
31.	H. P. Hood & Sons, milk	101.48	
	W. Reynolds, rent	6.00	
			$1,120.04

Feb.		
9.	U. S. Govt., prisoner's board	$ 2.50
	M. J. Ryan, P. Collins' board	10.00
11.	U. S. Govt., prisoners' board	3.00
14.	H. P. Hood & Sons, milk	123.75
18.	M. J. Ryan, P. Collins'	

	board	5.00	
24.	Town of Gorham, board	208.00	
27.	John Higgins, 6 cows	600.00	
	C. E. Swail, straw	3.00	
28.	Wm. Reynolds, rent	6.00	
			$ 961.25

March

3.	Town of Pittsburg, board	208.00	
4.	H. P. Hood & Sons, cream	68.19	
	Alice Hawes, cloth	2.10	
5.	Town of Jefferson, board	208.00	
7.	H. E. Cadiss, 1 calf	10.00	
14.	H. P. Hood & Sons, cream	70.90	
25.	C. E. Swail, 4 cows	320.00	
	C. E. Swail, 2 calves	46.50	
	C. E. Swail, bedding car	3.00	
26.	Osmer Scott, Geo. Scott's board	28.00	
	Hiram Jeffers, 2 cows	200.00	
31.	H. G. Emmino, sugar	2.00	
	Willie Reynolds, rent	6.00	
			$1,172.69

April

1.	H. P. Hood & Sons, milk	$ 75.67
3.	P. J. Pinette, Syrup	20.00
4.	A. Cohen, 5 calves	68.20
9.	F. L. Blodgett, labor	14.70
10.	W. H. Bean, labor	1.50

15.	C. O. Stevens, burial Roy Merrill	5.00	
16.	G. H. Johnson, board	156.00	
17.	Town of Clarksville, board	54.00	
	H. P. Hood & Sons, milk	168.54	
30.	E. Deragon, beef	28.00	
	Wm. Reynolds, rent	6.00	
			$ 597.61

May

1.	H. P. Hood & Sons, milk	$192.58	
11.	Town of Colebrook, board	202.00	
12.	Wm. Reynolds, 2 cows	120.00	
13.	Wm. Stevens, 1 calf	35.00	
14.	Fred Hall, 1 calf	35.00	
27.	C. E. Swail, 3 calves	90.20	
			$ 674.78

June

1.	Thomas Judd, 1 hog	34.45
	Clark Haynes, 1 pig	5.00
2.	H. P. Hood & Sons, milk	139.89
4.	E. Deragon, 4 pigs	40.00
	Burt Hall, 1 calf	25.00
5.	Abner Haynes, 4 pigs	20.00
	Roy Farnham, 1 pig	5.00
6.	S. Heath, 2 pigs	10.00
10.	C. D. VanDyke, 4 pigs	20.00
	Jennie Moss, 1 pig	5.00
11.	Frank Bumford, 2 pigs	10.00

12.	W. B. Cook Est., labor	37.50	
13.	Will Clark, 2 pigs	10.00	
13.	Harley Bunnell, 1 pig	5.00	
23.	Chas. Brousseau, 5 pigs	25.00	
	Ray Pollard, 2 pigs	10.00	
	H. P. Hood & Sons, milk	259.71	
	Willie Reynolds, rent	6.00	
			$ 667.55

July			
	L. Thos. Judd, 1 hog	40.30	
1.	Stewartstown School Dist., labor	38.00	
2.	H. P. Hood & Sons, milk	218.74	
3.	G. M. Weeks, labor	36.00	
	Wm. Reynolds, rent	6.00	
11.	John Higgins, 8 calves	143.50	
15.	H. P. Hood & Sons, milk	199.19	
29.	John Perry, 1 pig	5.00	
			$ 686.73

Aug.			
1.	H. P. Hood & Sons, milk	$176.94	
3.	Stewart Batchelder, 1 pig	5.00	
10.	John Higgins, 3 cows	300.00	
15.	H. P. Hood & Sons, milk	159.10	
22.	John Higgins, 3 calves	53.00	
29.	Willie Reynolds, rent	6.00	
			$ 700.04

Sept.			
2.	Ernest Deragon, 1 hog	20.00	
	H. P. Hood & Sons, milk	138.88	
7.	W. H. Comstock, 3 cows	195.00	
	M. S. Raymond, engine	50.00	
12.	Town of Stewartstown, prioners' board	3.00	
14.	C. E. Kimball, 1 calf	50.00	
23.	L. T. Judd, 6 hogs	177.25	
24.	Chas. Brousseau, 2 pigs	16.20	
	H. P. Hood & Sons, milk	129.09	
30.	W. T. Reynolds, rent	6.00	
			$ 785.42

Oct.			
1.	H. P. Hood & Sons, milk	$ 99.79	
	N. E. Dr. Meat & Wool Co., 7 cows	140.87	
9.	H. L. Boyle, vegetables	32.55	
10.	Lancaster Fair, premiums	47.50	
17.	H. P. Hood & Sons, milk	106.31	
19.	Fred G. Berry, 1 cow	55.00	
23.	W. L. McCarten, 5 cows	575.00	
31.	F. B. Lewis, potatoes	8.50	
			$ 1,065.52

Nov.			
1.	J. A. Vaillaincourt, potatotes	$ 10.20	
2.	H. P. Hood & Sons, milk	170.74	
4.	H. P. Hood & Sons, labor	26.00	
	State Treasurer, cows	240.90	
18.	H. P. Hood & Sons, milk	135.82	

30.	Wm. Reynolds, rent	6.00	
	C. E. Swail, potatoes	10.20	
			$ 599.86

Dec.			
1.	Cone & Boyle, potatoes	$200.00	
2.	H. P. Hood & Sons, milk	102.90	
	H. P. Hood & Sons, labor	12.90	
8.	Ernest Deragon, 1 cow	44.00	
15.	H. P. Hood & Sons, milk	101.40	
18.	John Higgins, 1 cow	150.00	
	John Higgins, 1 calf	21.80	
28.	Town of Colebrook, E. Shallow board	196.00	
29.	Bernice Brown, board	16.00	
29.	Lilla Aldrich, board	24.00	
	Rexford Moss, board	24.00	
30.	Lawrence Blais, labor	47.00	
	Lawrence Blais, Christmas trees	193.25	
	J. Thos. Judd, pigs	105.43	
			$1,238.68

Total Receipts at Farm For Year 1925

January	$1,120.04
February	961.25
March	1,172.69
April	597.61
May	674.78
June	667.55

July	686.73	
August	700.04	
September	785.42	
October	1,065.52	
November	599.86	
December	1,238.68	
		$10,270.17

Remittances to County Treasurer
During The Year 1925

February 28—check	$1,000.00	
April 3—check	2,000.00	
May 30—check	1,000.00	
July 28—check	1,000.00	
September—check	1,000.00	
October 31—check	1,000.00	
November 30—check	1,000.00	
December 29—check	1,000.00	
December 30—check	500.00	
		$ 9,500.00
December 31, 1925, balance cash on hand		770.17
		$10,270.17

Bills Paid by County Treasurer as per Monthly Orders Drawn by County Commissioners to County Treasurer

JANUARY

Swift & Co., shortening	$ 30.89
Swift & Co., bacon and ham	50.12
Swift & Co., eggs	16.50
Swift & Co., shortening	31.18
Armour & Co., W. C. lard	31.50
Armour & Co., tripe	4.25
Armour & Co., olemargarine	36.00
Armour & Co., butter, ham, cheese	42.46
Armour & Co., olemargine	45.00
Armour & Co., lard	38.00
Berlin Wholesale Groc. Co., flour	27.95
Berlin Wholesale Groc. Co., groceries	104.33
Berlin Wholesale Groc. Co., sugar	134.91
Milliken, Tomlinson Co., fish	28.71
Milliken, Tomlinson Co., oysters	15.15
Milliken Tomlinson Co., tobacco	4.99
Milliken, Tomlinson Co., groceries	21.86
Milliken Tomlinson C., pie filling	12.75
G. B. Currier Co., groceries	234.18
Eagle Oil & Supply Co., faucets	7.20
Frank Smith Co., farm implements	15.55
The Jamaica Glove Co., gloves	17.26
D. Allen Noyes & Son, middlings	26.00
The P. J. Noyes Co., drugs	30.50
Mohawk Ice Cream Co., ice cream	13.00
Elliott's Pharmacy, drugs	38.77
R. J. Reynold's Co., tobacco	20.74
A. J. Holmes, grinding grain	13.44
C. A. Weston Co., beans	74.00
A. E. Frizzell, flour	4.05

Loverin Bros., clothing and dry goods	282.62	

Miscellaneous bills paid by A. J. Young, Supt.

Maine Central R. R. Co., freight	41.77	
American Ry. Express Co., express	4.81	
Postmaster, P. O. box rent	.35	
Henry J. Guay, blacksmithing	16.20	
Northern Elec. Equip. Co., Elec. goods	17.08	
Octave Nadeau, blacksmithing	31.25	
Mrs. Francis Blais, labor	1.50	
Rebecca Lafave, labor	1.50	
Beede Reed, nursing	22.50	
Lizzie Thompson, labor	12.00	
Mrs. G. R. Woodard, labor	5.00	
Eleanor M. Holden, labor	2.00	
Sylvia Holden, labor	4.50	
Perley Richards, labor on engine	10.00	
Payroll for January 1925	814.00	
		$2,442.37

FEBRUARY

Armour & Co., pork and lard	$ 78.80
Swift & Co., butter and eggs	40.20
Blais & Aubin, coffee, tobacco, etc.	150.31
Berlin Wholesale Groc. Co., coffee	62.85
Snow & Baker Co., overalls	36.68
Eagle Oil & Supply Co., hardware	60.33
The Fleischmann Co., yeast	3.90

Estate W. B. Cook, lumber	29.52	
The Winkley Limb Co., art. leg	150.00	
Sawyer Barker Co., dry goods	67.52	
Canaan House, auto truck hire	1.50	
J. A. Larochelle, sweaters	165.00	
The Frank Smith Co., grease cups	1.50	
Colebrook Sentinel, notice in paper	1.00	
The Maltbie Co., drugs	17.00	
Miscelleanous bills paid by A. J. Young, Supt.		
A. J. Young, expenses to Concord	74.49	
W. L. Foster, cutting wood	35.00	
Edward Hunt, labor	46.50	
Wilfred Stone, turnkey at jail	60.00	
Leon Brown, labor	2.00	
Maine Central R. R. C., freight	5.40	
Payroll for February 1925	816.00	
		$1,905.50

MARCH

Berlin Wholesale Groc. Co., tobacco	128.37
Swift & Co., pork, lard, butter, bacon	198.20
Armour & Co., oleo, lard	102.84
Milliken, Tomlinson Co., pie filling	46.72
Blais & Aubin, salt, fish	18.95
G. B. Currier Co., groceries	81.83
Elliott's Pharmacy, drugs	20.95
The Fleischmann Co., yeast	3.60
Frank Smith Co., farm tools	62.12
Sentinel Press, notices	1.00

Miscellaneous bills paid by A. J. Young, Supt.

American Ry. Express Co., express	5.58	
Maine Central R. R. Co., freight	23.97	
Lizzie Thompson, labor	6.00	
B. S. Young, potatoes	45.00	
E. W. Gilman, filing saws	3.85	
Standard Oil Co., gasoline	23.00	
C. M. Harriman, labor	21.40	
Octave Nadeau, blacksmithing	33.00	
Payroll for March 1925	769.00	
		$1,595.38

APRIL

Berlin Wholesale Groc. Co., sugar, fish, groceries	$ 278.40
Armour & Co., Oleo., tripe, bacon	60.86
P. J. Noyes Co., drugs	30.96
Swift & Co., butter, lard, ham	97.94
A. I. Farnham & Co., groceries	14.52
Sawyer Barker Co., shirts, hose	72.17
E. W. Philbrook, logs	92.42
Harriman Garage, valve and labor	5.53
Holbrook Grocery Co., groceries	95.63
Milliken Tomlinson Co., tobacco	22.36
Standard Oil Co., gasoline	22.00
G. B. Currier Co., groceries, feed	289.14
P. A. Quimby, hardware and supplies	111.69
Blais & Aubin, coffee	61.20
Fred Barrows, shoe repairing	14.75
D. A. Noyes & Son, feed	235.00

The Fleischmann Co., yeast	3.90	
Miscellaneous bills paid by A. J. Young, Supt.		
D. Legassey, shoe repairing	54.73	
Postmaster, P. O. box rent	.45	
Maine Central R. R. Co., freight	6.99	
Dan Bunnell, sawing wood	116.25	
Raymond Hurd, labor	30.00	
W. L. Foster, cutting wood	106.00	
Perley Richards, labor on engine	5.00	
J. G. Keazer, butter	10.00	
W. N. Stewart, brushes	19.80	
L. P. Gunson & Co., seed corn	20.40	
Maine Central R. R. Co., freight	31.96	
Payroll for April 1925	743.00	
		$2,653.05

MAY

Beacon Falls Co., rubber footwear	26.10
C. A. Weston Co., rolled oats, salmon	19.50
Blais & Aubin, salt, mustard	27.00
N. B. Young, labor at jail	10.00
The Fleischmann Co., yeast	3.90
Burbank Douglass Co., dishes	20.23
Harriman Garage, labor	1.50
Sawyer Barker Co., dry goods	53.22
Milliken Tomlinson C., pie filling	30.60
Milliken Tomlinson Co., D. apple	12.25
Dunham Bros. Co., men's shoes	44.53
Vermont Tobacco Co., tobacco	47.96
Frank Smith Co., rubber belting	11.30
P. J. Noyes Co., drugs	23.61

Swift & Co., butter, oleo, tripe ham	156.15	
Berlin Wholesale Groc. Co., tobacco, peas	205.06	
Miscellaneous bills paid by A. J. Young, Supt.		
Standard Oil Co., gasoline	16.50	
Anna F. Duncan, nurse	82.00	
Laura Libby, labor	6.00	
H. G. Emmino, services as turnkey	88.00	
H. C. Harriman, labor	18.00	
D. Kobler, labor	2.34	
C. W. Foster, cutting wood	222.75	
George Knapp, potatoes	52.50	
W. L. Foster, cutting wood	38.03	
Octave Nadeau, blacksmithing	33.65	
Maine Central R. R. Co., tickets	7.06	
Maine Central R. R. Co., freight	13.32	
American Ry. Express Co., express	3.42	
Payroll for May 1925	755.06	
		$2,031.54

JUNE

Armour & Co., pork, lard, corned beef	$ 84.66
Berlin Wholesale Groc. Co., onions, groceries	72.6[illegible]
Blais & Aubin, groceries	43.8[illegible]
G. H. Cross Co., crackers	11.47
G. B. Currier Co., groceries and feed	509.20
A. I. Farnham & Co., hardware	18.66

Fleischmann Co., yeast	7.80	
Leavitt Gould & Hurlbert, potatoes	25.00	
Milliken Tomlinson Co., molasses	70.57	
F. E. Marshall, coal	558.44	
W. H. L. Reed, drugs	2.65	
W. F. Reney, blacksmithing	12.75	
Frank Smith Co., milking machine parts	68.50	
Swift & Co., butter, oleo, ham, bacon	100.85	
Miscelleanous bills paid by A. J. Young, Supt.		
American Ry. Express Co., express	3.79	
Maine Central R. R. Co., ticket	.29	
Maine Central R. R. Co., freight	21.02	
Jesse Mickleboro, cutting wood	25.88	
Standard Oil Co., gasoline	12.00	
W. L. Young, meat	5.50	
Payroll for June 1925		701.53
		$2,357.06

JULY

Armour & Co., lard, bacon, S. pork	$ 92.28
Felix Breault, meat	1.58
Berlin Wholesale Groc. Co., tobacco, groceries	86.13
Eagle Oil & Supply Co., hardware	65.19
A. I. Farnham & Co., hardaware ,	26.08
The Fleischmann Co., yeast	7.80
Marsh's, caskets	53.03

Milliken Tomlinson Co., pie filling, salt	63.17	
P. J. Noyes Co., drugs	28.30	
P. A. Quimby, hardware	87.77	
Sawyer Barker Co., dry goods, pants	97.42	
Frank Smith Co., horse rake	42.00	
Swift & Co., Oleomargarine tripe	88.29	
Thompson Mfg. Co., repairing L. mowers	8.00	
Underhay Oil Co., Insectitude	122.70	
C. A. Weston Co., beans	28.42	
Worrell Mfg. Co., Insectitude	129.06	
Elliott's Pharmacy, drugs	26.00	
G. B. Currier Co., groceries and feed	290.81	
Miscellaneous bills paid by A. J. Young, Supt.		
Maine Central R. R. Co., freight	227.95	
American Ry. Express Co., express	22.77	
Postmaster, P. O. box rent	.45	
Belknap Knife Co., mower knives	10.50	
Joseph Pare, raspberries	1.75	
Standard Oil Co., gasoline	24.00	
Payroll for July 1925	787.00	
		$2,418.45

AUGUST

Abbott Laboratories, drugs and medicines	$ 51.10
Armour & Co., oleo., lard, soap	121.95
Berlin Wholesale Groc. Co., sugar and groceries	170.20

Blais & Aubin, groceries	80.78	
Coos Co. Maytag Co., repairs for W. machine	12.09	
G. B. Currier Co., groceries and grain	295.37	
Felix Breault, meat	8.62	
Curtis Hardware Co., detergent	6.28	
Fleischmann Co., yeast	4.20	
A. H. Jordan Co., sterliac	15.00	
Milliken Tomlinson Co., tea and R. oats	41.70	
Norwich Pharmacy Co., drugs	39.24	
R. J. Reynolds, Tobacco Co., tobacco	31.10	
Richford Garment Co., shirts	29.40	
Frank Smith Co., pump leathers	.80	
A. Speare's Sons Co., hoops	10.95	
Swift & Co., S. pork, oleo, lard	136.06	
Miscellaneous bills paid by A. J. Young, Supt.		
American Ry. Express Co., express	12.95	
Maine Central R. R. Co., freight	24.24	
F. H. Dickson, professional services	4.00	
Octave Nadeau, blacksmithing	11.00	
W. F. Reney, blacksmithing	15.10	
Perley Richards, repairs on engine	10.00	
Standard Oil Co., motor oil	11.40	
U. S. Tobacco Co., tobacco	7.00	
Sidney Wheeler, potatoes	8.80	
Payroll for August 1925	768.60	
		$1,927.93

SEPTEMBER

Abbott Labortories, lzal	$ 11.66
Beecher Falls Co. Inc., sawdust	7.00
Berlin Wholesale Groc. Co., coffee, rice, onions	54.17
Blais & Aubin, extracts, pipes	21.22
Clarence Blodgett, straw	4.80
Geo. H. Cross Co., crackers	15.86
Dunham Bros. Co., shoes	116.56
Elliott's Pharmacy, drugs	21.00
A. I. Farnham & Co., groceries and hardware	49.79
Fleischmann Co., yeast	3.90
Andrew Fuller, meat	12.72
Richford Garment Co., gloves	37.93
H. G. Holton, oats	210.00
J. H. Martin, grease and oil	10.12
Milliken Tomlinson Co., prunes, peas	73.00
P. J. Noyes Co., drugs	25.32
Frank Smith Co., tent and grain	43.75
Swift & Co., bacon, ham, lard	38.56
C. A. Weston Co., canned goods	42.97
M. J. Young, straw	14.40

Miscellaneous bills paid by A. J. Young, Supt.

Maine Central R. R. Co., freight	67.23
Maine Central R. R. Co., tickets	3.02
American Ry. Express Co., express	2.41
J. O. Guay, iron and labor	6.25
D. B. Hatch, hose and cloth	53.25
Standard Oil Co., gasoline	20.00
A. J. Young, expenses at Lancaster Fair	12.39
Payroll for September 1925	778.00
	$1,757.28

OCTOBER

Abbott Laboratories, medicine	$ 30.66
Armour & Co., lard	94.15
Blais & Aubin, canned goods	27.47
Berlin Wholesale Groc. Co., coffee, R. oats, etc.	113.55
G. B. Currier Co., groceries, feed	135.81
Dunham Bros. Co., rubbers	77.32
Eagle Oil & Supply Co., hardware	26.97
Elliott's Pharmacy, drugs	38.10
James Hall, potatoes	16.50
Jamacia Glove Co., gloves	17.57
Loverin Bros., clothing and dry goods	237.79
Milliken Tomlinson Co., groc.	107.22
Richford Garment Co., dry goods	71.06
Sawyer Barker Co., pants and dry goods	253.56
E. A. Sherman, keeping and loading heifer	5.00
A. E. Stevens Co., spokes and steel	37.79
Swift & Co., ham, oleo., butter and lard	260.26
C. A. Weston Co., rice and R. oats	18.62

Miscellaneous bills paid by A. J. Young, Supt.

Maine Central R. R. Co., freight	35.17
Maine Central R. R. Co., ticket	1.94
Grand Trunk Ry., ticket to Detroit	15.37
American Ry. Express Co., express	3.76
W. F. Reney, blacksmithing	92.65
Harley Bunnell, beef	9.52
Martha Bunnell, nursing	3.00
I. G. Young, meat	4.20

A. J. Young, 2 cows from J. Higgins	80.00	
Payroll for October 1925	805.00	
		$2,620.01

NOVEMBER

Abbott Labortories, drugs	$ 33.69
Beecher Falls Co. Inc., sawdust	1.96
Berlin Wholesale Groc. Co., sugar and salmon	227.66
Blais & Aubin, R. oats and C. meal	27.83
Clarence Blodgett, straw	5.80
G. H. Cross Co., crackers	16.43
Elliott Pharmacy, drugs	28.45
Fleischmann Co., yeast	7.80
H. G. Holton, feed	107.40
Marsh's, machine parts	18.10
Miliken Tomlinson Co., canned goods	43.22
P. J. Noyes Co., drugs	22.69
Frank Smith Co., milking machine parts	4.05
Grant P. Veale, sterilac	24.50
Swift & Co., butter and bacon	52.64
Swift & Co., butter	29.12

Miscellaneous bills paid by A. J. Young, Supt.

Lena Chase, work	11.50
Andrew Fuller, meat and fish	10.68
Harry Hawes, hens	12.50
American Ry. Express Co., express	3.42
Maine Central R. R. Co., freight	4.75

Maine Central R. R. Co., ticket	8.58	
Standard Oil Co., gasoline	18.00	
A. J. Young, posts and pasturing cattle	67.10	
Payroll for November 1925	787.89	
		$1,575.76

DECEMBER

Armour & Co., butter and lard	$ 76.30
Berlin Wholesale Groc. Co., matches	32.67
Geo. H. Cross Co., crackers	15.94
Eagle Oil & Supply Co., brooms and hardware	24.25
Fleischmann Co., yeast	11.70
Milliken Tomlinson Co., P. filling	59.54
Frank E. Marshall, coal	299.20
Sawyer Barker Co., Lockwood cloth	6.05
Swift & Co., oleo., eggs, butter, meat	190.13

Miscellaneous bills paid by A. J. Young, Supt.

American Ry. Express Co., express	2.72
Maine Central R. R. Co., freight	92.44
Postmaster, P. O. box rent	.90
Bernice Brown, labor	4.00
Walter Reney, blacksmithing	30.50
A. J. Young, 5 tickets to Concord, expenses to Concord, 1 ticket to Lewiston and cash to inmate	53.27

Payroll for December 1925	801.87	
		$1,701.48

Number of Weeks Board Furnished

	W.	D
Inmates	3,268	0
House of Correction	716	4
County Jail	157	4
Supt's. Department	1,055	4
Boarders	339	2
	5,537	0

Cost of Supporting Inmates and Prisoners at County Farm January 1, 1925 to January 1, 1926

Inventory of personal property December 31, 1924	$33,951.14	
Bills paid by Commissioners and County Treasurer for the year 1925	36,201.29	
		$70,152.43
Less inventory of personal property December 31, 1925	$39,148.49	
Cash paid Treasurer from farm receipts	9,500.00	

Cash on hand January 1, 1926	770.17	
		$49,418.66
Cost to County		$20,735.77

	W.	D.
Number of weeks board furnished	5,537	0

Net cost divided by number of weeks board gives $3.74 plus as the cost per week for board, clothing and medical attendance for the year ending December 31, 1925.

Milk and Cream Produced

At the farm for the year 1925		258,751 lbs.
Amount sold		203,776 lbs.
Amount consumed		54,975 lbs.
Separated milk fed to calves and pigs		125,325 lbs.
Representing a value of	$ 4,223.42	
Veal calves sold	578.20	
Calves kept on farm	1,115.00	
Total		$5,916.62
Average number of cows milked		32
Average production per cow		184.58

In submitting this annual report, I wish to express my sincere appreciation and thanks to the Commissioners of this County, to the physicians, the chaplain,

and all others who have assisted in the conduct of the home and those entrusted to my care.

Respectfully submitted,

A. J. YOUNG, Supt.

Boarders at the Coos County Farm For the Year 1925

Name	Age	Where From	W.	D.
Leroy Merrill	81	Colebrook	9	6
James Curtis	74	Gorham	52	1
Henry Griswold	75	Riverton	52	1
Carrie Johnson	39	Lancaster	52	1
Elmer Alrich	50	Pittsburg	52	1
Oscar Stevens	66	Clarksville	10	2
Edward Shallow	76	Colebrook	49	0
George Scott	61	Stratford	7	6
John Montgomery	79	Groveton	38	0
Sarah Cross	80	Pittsburg	4	2
Joseph Coyle	71	Lancaster	11	3

Boarders died at the Farm during the year, 2.

Inmates at the Coos County Farm From January 1, 1925 To December 31, 1925

Name	Age	Where From	W.	D.
Edd Aldrich	72	Pittsburg	52	1
W. H. Anderson	56	Berlin	52	1
John Audley	48	Gorham	52	1
Delae Bugeau	38	Berlin	52	1
Vivian Bugeau	2	Berlin	52	1
John Brown	89	Colebrook	52	1
Wm. Buckman	68	Whitefield	1	4
Ruth Blodgett	15	Pittsburg	17	5
John Bannon	67	Berlin	17	2
Sarah Clough	75	Lancaster	52	1
Hugh Coyle	81	Colebrook	28	3

Edmond Chitoneaf	43	Berlin	9	0
Gilbert Clement	48	Lancaster	2	6
Abbie Darby	80	Stark	52	1
David Dogherty	67	Pittsburg	52	1
John Doyle	64	Berlin	22	6
Emily Erickson	56	Berlin	52	1
Michael Erickson	78	Berlin	52	1
Felix Pouliot	67	Berlin	10	4
John Foreman	76	Lancaster	52	1
Rosie Fortier	41	Northumberland	52	1
Mary Fourney	52	Berlin	52	1
John Haynes	69	Stewartstown	52	1
Henry Heath	56	Colebrook	52	1
Clark Hanson	68	No. Stratford	52	1
Lewis Hicks	70	Colebrook	27	2
Butler Henson	74	Colebrook	52	1
John Judd	65	Lisbon	52	1
John Jordan	44	Stratford	52	1
Dennis Kelly	69	Berlin	52	1
E. S. Kelliher	63	Stratford	52	1
Alice Kellum	67	Lancaster	52	1
Martha Kennison	74	Jefferson	21	1
Angus McAskill	83	Whitefield	52	1
Sumner Matthews	65	Lancaster	15	4
Joseph Mitchell	73	Concord	52	1
Wm. Nelson	84	Groveton	52	1
Patrick O'Neil	74	Berlin	52	1
Adelia Powell	74	Colebrook	52	1
James Prouty	50	Berlin	52	1
James Ransom	84	Pittsburg	52	1
Arthur Saunders	51	Berlin	52	1
Sarah Sheehee	42	Groveton	52	1
Vera Stiles	28	Whitefield	52	1
Georgiana Smith	27	Colebrook	52	1
Effie Smith	32	Whitefield	52	1
Richard Smith	4	Stewartstown	52	1
Grace Smith	32	Colebrook	52	1
Henry Towle	75	Pittsburg	21	1
Bernice Turgeon	34	Berlin	52	1
Joseph Gamache	76	Lancaster	16	3

Howard Harriman	25	Berlin	52	1
John Ferlandeau	73	Berlin	52	1
Melvin Goodrum	59	Stewartstown	52	1
Fred King	68	Berlin	52	1
Lillian Little	12	Clarksville	33	1
Charles Weeks	79	Colebrook	15	0
Philip McClousky	59	Berlin	52	1
Libby Sauvage	37	Stratford	15	5
Eva J. Annis	62	Berlin	52	1
Anna Young		Whitefield	23	3
Joesph St. Peter	53	Berlin	17	2
John McAutoche	65	Berlin	21	6
Nicholas Murphy	55	Berlin	13	0
Bernice Rowell	45	Stewartstown	31	5
Benjamin Fuller	70	Whitefield	52	1
Beatrice Labelle	20	Berlin	24	3
Louise Streeter	25	Riverton	10	3
Richard Streeter	3	Riverton	10	3
Willard Streeter	1	Riverton	10	3
Anthony Hebert	62	Groveton	6	0
Ernest Wright	14	N'umberl'd	6	2
Irving Wright	12	N'umberl'd	6	2
Christabelle Wright	11	N'umberl'd	6	2
Vernon Wright	9	N'umberl'd	6	2
Florence Wright	8	N'umberl'd	6	2
Myrtle Willett	39	Groveton	17	6
Reta Bugeau	6	Berlin	52	1
Jesse Smith	5	Colebrook	52	1
Anthony Warana		Berlin	11	5
Veland Mosco	10	Berlin	32	0
Nicolett Mosco	9	Berlin	32	0
Patsy Mosco	8	Berlin	32	0
Supreme Mosco	11	Berlin	14	1
Stella Leonard	31	Berlin	24	5
Natalie Leonard	4	Berlin	24	5
Carl Leonard		Stewartstown	13	1
Clavis Morvant	43	Berlin	17	5
John Goodnow	79	Gorham	16	4
Samuel Perkins	75	Gorham	16	2
George Pinkham	69	Lancaster	15	2

Elija Blodgett	71	Clarksville	8	1
John Campbell	74	Colebrook	7	2
Joseph Gamache	75	Lancaster	6	2
Felix Pouliot	66	Berlin	5	3
Arthur Tucker	55	Groveton	2	1
Albert Hall	52	Colebrook	1	1
Joseph Bailard	31	Berlin		6
Walter Abbott	50	Lancaster	1	0
John Boyle	65	Stewartstown	1	0
Shirley Boiselle	4	Berlin	13	3
Reta Boiselle	2	Berlin	13	3
David Boiselle	1	Berlin	13	3

Statistics of County Farm

Number of inmates Jan. 1, 1925	73
Admitted during the year	30
Total	103
Died at farm	5
Discharged	30
Total	35
Number of inmates Jan. 1, 1926	68

Sex

Males	44
Females	24
Total	68

Age

Under 5 years	5
Between 5 and 10 years	5
Between 10 and 20 years	2
Between 20 and 30 years	3
Between 30 and 40 years	6
Between 40 and 50 years	5
Between 50 and 60 years	10
Between 60 and 70 years	11
Between 70 and 80 years	15
Between 80 and 90 years	6
Total	68

Number at County Farm Jan. 1st, 1926, From

Berlin	29
Colebrook	9
Gorham	2
Groveton	4
Lancaster	6
Stewartstown	5
Stratford	3
Whitefield	5
Pittsburg	3
Stark	1
Clarksville	1
Total	68

	W.	D.
Number of weeks board furnished inmates from Jan. 1st, 1925 to Jan. 1st, 1926	3,268	0

Coos County House of Correction, Jail and Farm Buildings at West Stewartstown, N. H.

Prisoners in House of Correction
For the Year Ending Dec. 31, 1925.

Name	From	Sentenced for	W.	D.
Jules Tremblay	Berlin	Stubb'n child	2	1
Harry Charlton	Berlin	Drunk	3	5
Henry Marrs	Groveton	Drunk	4	5
Charles Boyler	Groveton	Larceny	5	5
Alvie Sage	Groveton	Selling liquor	3	1
Joseph Duffy	Berlin	Drunk	0	2
Joseph Passett	Stratford	Drunk	1	1
Everett Gleason	Stratford	Drunk	4	5
Fred Nadeau	Berlin	Selling liquor	8	2
Alphedor P. Fournier	Berlin	Selling liquor	8	1
Albert Sweeney	Berlin	Selling liquor	11	2
Wilfrid Dugas	Berlin	Selling liquor	11	4
Mike Chuck	Berlin	Selling liquor	7	5
Louis Lambert	Berlin	Selling liquor	7	5
Joseph Prospero	Berlin	Selling liquor	7	6
Philomon Guay	Berlin	Selling liquor	6	2
Jacqualine Bellant	Berlin	Drunk	11	4
Jack Devlin	Berlin	Drunk	8	1
Wesley Buck	Groveton	Carrying revolver	6	4
Delphis Demars	Berlin	Drunk	8	0
Calvin Jordan	Gorham	Breaking & entering	23	4
Edward Michaud	Berlin	Selling liquor	8	0
Phil Dougherty	Berlin	Drunk	12	2
Joseph Lamontagne	Berlin	Trans. liquor	12	4
Joseph Fountain	Berlin	Trans. liquor	3	1
Frank Bennett	Colebrook	Drunk	3	6
Anna Warana	Berlin	Selling liquor	11	4
Jacob Kolanda	Berlin	Selling liquor	14	5
Mary Mosco	Berlin	Selling liquor	32	0
Andrew Healey	Groveton	Drunk	4	1
Henry Laplante	Groveton	Drunk	4	1
Oscar Hanson	Berlin	Non-support	23	4
Edward Laroux	Stratford	Violating contract	5	3

William Bouchard	Stratford	Violating contract	5	3
Joseph McDonough	Berlin	Drunk	4	0
John Demlank	Groveton	Violating contract	2	1
Anros Smith	Groveton	Violating contract	4	1
Joseph Lagassie	Groveton	Drunk	4	0
John Harrington	Lancaster	Violating contract	6	3
Thomas Nelson	Lancaster	Violating contract	6	3
Josep Landry	Lancaster	Violating contract	6	3
Henry Perro	Lancaster	Violating contract	6	3
Emile Dupuis	Groveton	Selling liquor	8	0
W. C. Austin	Groveton	Selling liquor	8	0
John Mahan	Lancaster	Drunk	4	0
Arthur Willard	Groveton	Drunk	7	6
John Horn	Stratford	Drunk	4	0
Frank Smith	Stratford	Drunk	4	0
Joseph Davidson	Berlin	Non-support	12	2
David Boisselle	Berlin	Selling liquor	15	4
Joseph Ramme	Groveton	Violating contract	2	2
Felix Bingel	Groveton	Violating contract	4	6
Nobat Gudas	Groveton	Violating contract	4	6
Andrew Nelson	Berlin	Unable furnish bonds	7	5
Joseph McDonough	Berlin	Drunk	20	3
Ernest Atherton	Groveton	Assault	8	0
Isaac Takala	Berlin	Vagrancy	10	1
Mrs. David Boisselle	Berlin	Selling liquor	4	5
Phillippe Beaudoin	Berlin	Trans. liquor	6	6
John Riley	Berlin	Drunk	4	0
George Warner	Gorham		2	3
Matthew Bartlett	Lancaster	Trans. liquor	2	2

Prisoners at County Jail For Year Ending Dec. 31st. 1925.

Name	From	Sentenced for	W	D.
Hyman Abramson	Stark	Selling liquor	21	1
Oscar A. Dupont	Stark	Selling liquor	21	2
Guy Perkins	Lancaster	Selling liquor	1	2
Ellis Bingham	Colebrook	Obstructing Officer	8	3
Clifford Bingham	Colebrook	Obstructing Officer	8	3
Royce Greenlaw	Colebrook	Breaking & entering		6
Louis Ethridge	Colebrook	Breaking & entering		6
Anna Duncan	Berlin	Fornication	10	6
Harry Boucher	Columbia	Trans. liquor	6	0
Patrick Collins	Berlin	Non-support	4	3
Warren Fisk	Whitefield	Larceny	9	0
Calvin Jordan	Gorham	Stealing	3	3
Charles Rines	Lancaster	Assault	2	6
Ingal Salvatore	Berlin	Selling liquor		5
Joseph Segala	Berlin	Carrying revolver	8	0
John Gillery	Berlin	Larceny	9	5
Frank B. Coffin	Gorham	Operating car inf. liquor	2	1
Francis Caccitio	Gorham	Larceny	12	1
John Forrest	Gorham	Larceny	12	1
Joseph Lapointe	Berlin	Larceny	1	3
John Perry	Berlin	Stealing	4	5
Hollis Sweatt	Columbia	Selling liquor	1	1
Frank Murray	Groveton	Keeping liquor	3	2
Joseph A. Brown	Groveton	Keeping liquor	3	2
Tony Dominique	Stratford	Violating contract	1	1
Mike Krill	Stratford	Violating contract	1	1
John Lasco	Stratford	Violating contract	1	1

Raymond Legere	Groveton	Assault	11	3
Llyod Stillings	Whitefield	Larceny	19	2
Ralph Ingalls	Whitefield	Larceny	19	2
Lester Sargent	Whitefield	Larceny	10	2
William Lamott	Whitefield	Larceny	1	0
John Solo	Berlin	Assault	14	1
Carl Hankala	Berlin	Assault	14	1
Delphis Demars	Berlin	Drunk	8	2
Joseph Morgan	Berlin	Drunk	11	4
John Carroll	Whitefield	Larceny	4	0
James Riley	Whitefield	Larceny	4	0
Joseph Lagassie	Berlin	Drunk	9	0
James L. Feeney	Berlin	Keeping liquor for sale	10	5
Lewis H. Archer	Lancaster	Selling liquor	14	3
Arthur Boisselle	Berlin	Selling liquor	11	0
Ralph McCready	Berlin	Selling liquor	11	0
Paul St. Hilaire	Stratford	Violating contract	4	1
Jacob Kolida	Berlin	Selling liquor	12	3
Romeo Freeman	Colebrook	Violating contract	5	0
Odilion Demers	Berlin	Selling liquor	9	3
Abraham Rubin	Lancaster	Violating		
Rosalio Benoit	Lancaster	Fraud	12	6
		contract	2	4
Edward Perdue	Lancaster	Violating contract	2	4
Emile Roy	Stratford	Violating contract	3	0
Thos. Sullivan	Stratford	Violating contract	5	2
[illegible]red McIntyre	Stratford	Violating contract	5	2
Thos. C. Carey	Groveton	Drunk	1	2

Statistics
House of Correction

Number of Prisoners Jan. 1st, 1925

Males	9
Femaels	0
Total	9

Number Committed During Year

Males	80
Females	3
Total	83

Number of Prisoners Jan. 1st, 1925

Males	11
Females	2
Total	13

Cause of Commitment

Selling intoxicating liquor	25
Drunk	24

Larceny	7
Assault	4
Fraud	1
Illegal transportation	2
Stubborn child	1
Operating auto under influence of liquor	1
Vagrancy	1
Unable to furnish bonds	1
Carrying revolver	1
Breaking and entering	1
Non-support	2
Violating contract	21
Total	92

Statistics of County Jail

Number of Prisoners Jan. 1st, 1925

Males	5

Number Committed During Year

Males	18
Females	1
Total	19

Number of Prisoners Jan. 1st, 1926

Males	0
Females	0

Cause of Commitment

Assault	1
Non-support	1
Selling liquor	5
Illegal transportation	1
Larency	5
Obstructing officer	2
Fornication	1
Breaking and entering	2
Stealing	2
Carrying revolver	1

Operating auto under influence of liquor	1
Keeping liquor	2
Total	24

Respectfully submitted,

ALMON J. YOUNG,
Supt. and Jailor.

Physician's Report

To the Commissioners of Coos County:

The following deaths occurred during the year ending Dec. 31st, 1925:

Leroy Merrill	82	Mar. 10	Arteriosclerosis
George Scott	61	Mar. 24	Carcinoma of Orbit
Martha Kinison	73	May 26	Arteriosclerosis
Henry Towle	74	May 28	Apoplexy
Hugh Coyle	80	July 18	Chronic Mephritis
Albert Hall	52	Dec. 23	Pul. Emphysema

Superintendent and assistants frequently inspects all quarters of institution, thus assuring clean, healthful sanitary conditions for the many inmates.

Respectfully submitted,
J. M. Blodgett, M. D.

Chaplain's Report

To the Commissioners of Coos County Farm and Jail:

With the Apostle Paul we may well say, "I am not ashamed of the Gospel o fChrist; for it isthe power of God unto salvation to everyone that believeth." It is a joy indeed, to give good news to people anywhere, everywhere. Hence to pass on the supreme, the Gospel message, is a precious privilage.

During the past twelve months, nearly fifty such opportunities have been improved in the regular public services of the Farm and Jail. The voluntary attendance bespeaks, as usual, a very fair amount of interest among the inmates. Many calls have been made, funerals attended when not otherwise provided for. The co-operation and encouragement of the Supterintendent and his wife in all the reglious effort has been greatly appreciated.

We might like to know how far and how deeply the truth has taken root; how much of comfort and peace; of hope and victory it has brought to individual lives. This must be left to Him whose word it is declared shall not return unto Him void.

Suffice us to say with the wise man of old, "In the morning sow thy seed, and in the evening withhold not thine hand; for thou knowest not whether shall pros-

per, either this or that, or wether they both shall be alike good."

Respectfully submitted,

H. H. ALBEE,
Chaplain.

To the Commissioners of Coos County:

Gentlemen:

For the year of 1925, I have performed the service of Catholic Chaplain for the County Farm and Jail. I am happy to say that conditions have been satisfactory and that Mr. A. Young has always called the priest when necessary.

Respectfully yours,

Rev. L. P. Routhier.

Solicitor's Report

To the Inhabitants of Coos County:

I beg to submit herewith my report as County Solicitor for the year ending December 31, 1925.

I am giving a summary in two sections, one dealing with prosecutions against the liquor laws, and the second section dealing with crimes of other nature.

There has been a multitude of calls on the Solicitor for action, which, in nearly all cases, have met with response. Matters which have been entirely local and within Police Court jurisdiction, have been referred to the local authorities. Many letters, unsigned, have been forwarded to the solicitor, but it is not possible to give these attention. Persons desiring to make complaints must be willing to give their names, or no attention will be paid to them. Solicitors are always ready to treat all matters in confidence when so requested. It has been necessary in some localities to enforce the law strictly against gambling devices. This move was unpopular in some places, and brought much criticism upon the Solicitor. The public does not stop to consider that the Solicitor is the enforcement officer, not the legislator, consequently, while the present incumbent holds office, change the law if you do not want enforcement, but do not blame him.

I would like to call the attention of the tax payers to the cost of law enforcement during the past year. It is true that there have been no murders, but there has been opportunities for large expenditures had the Solicitor so desired.

SECTION I.

Liquor Enforcement

Prosecution in liquor cases as follows:

State vs. Wilfred Dugas. $100.00 and costs and 60 days in jail, suspended as to jail.

State vs. Peter Fournier. $200.00 and costs and 60 days in jail, committed.

State vs. Mary J. Schultz. $100.00 and costs and 60 days in jail, suspended as to jail.

State vs. G. Baolucci. $50.00 and costs and 30 days in jail. Jail sentence suspended.

State vs. Mrs. Peter King. $50.00 and costs, suspened.

State vs. Sweeney. $100.00 and costs and 60 days in jail, committed.

State vs. Mrs. E. Crasak. $100.00 and costs, jail sentence suspended.

State vs. M. Godin. $75.00 and costs and 30 days in jail. Jail sentence suspended.

State vs. W. Dugas. $100.00 and costs and 60 days in jail, suspended as to jail.

State vs. M. Church. $100.00 and costs and 60 days in jail, committed.

State vs. Lavest. $25.00 and costs, and 30 days in jail. Jail sentence suspended.

State vs. Croteau. $25.00 and costs, and 30 days in jail. Jail sentence suspended.

State vs. Ludger Beaudoin. $100.00 and costs, and 60 days in jail. Jail sentence suspended.

State vs. Jacob Litvinovitch. $100.00 and costs, and 60 days in jail. Jail sentence suspended.

State vs. L. Lambert. $100.00 and costs, and 60 days in jail. Fine and costs suspended. Committed.

State vs. A. Laverdiere. $100.00 and costs, and 60 days in jail, appealed.

State vs. F. Varkies. $100.00 and costs, and 60 days in jail, suspended as to jail.

State vs. E. Couture. $100.00 and costs, and 60 days in jail, appealed.

State vs. J. Kolida. $100.00 and costs, and 60 days in jail, appealed.

State vs. Phillip Balbou. $50.00 and costs, and 30 days in jail. Jail sentence suspended.

State vs. J. DiProspero. $200.00 and costs and 60 days in jail, committed.

State vs. W. Hebert. $100.00 and costs, and 60 days in jail. Jail sentence suspended.

State vs. W. Hebert. $25.00 and costs, and 30 days in jail. Jail sentence suspended.

State vs. A. Warrana. $100.00 and costs, and 60 days in jail, appealed.

State vs. J. Coulombe. $50.00 and costs, and 30 days in jail. Jail sentence suspended.

State vs. H. Tremain. $50.00 and costs, and 30 days in jail. Jail sentence suspended.

State vs. S. Mancino. $50.00 and costs, appealed.

State vs. S. Michaud. $100.00 and costs, and 60 days in jail, appealed. Convicted in Superior Court and sentenced as above.

State vs. Gagne. $50.00 and costs, and 60 days in jail, suspended as to jail.

State vs. E. Spry. $25.00 and costs, and [illegible] days in jail. Jail sentence suspended.

State vs. I. Salvatore. $100.00 and costs, and 60 days in jail, committed.

State vs. A. Abelli. $25.00 and costs, and 30 days in jail. Jail sentence suspended.

State vs. A. Thomas. $100.00 and costs, and 60 days in jail, appealed.

State vs. Mrs. Mosco. $100.00 and costs, and 60 days in jail. Jail sentence suspended.

State vs. Savoy et als. $50.00 and costs in each case, and [illegible] days in jail, suspended.

State vs. Feeney. $300.00 and costs, and 90 days in jail, appealed.

State vs. P. Cartier. $100.00 and costs, and 60 days in jail. Jail sentence suspended.

State vs. Turgeon. $50.00 and costs, and 30 days in jail. Jail sentence suspended.

State vs. P. Dorr. $25.00 and costs, appealed.

State vs. T. Viger. $25.00 and costs, and 30 days in jail.

State vs. L. Royer. $50.00 and costs, and 30 days in jail, suspended as to jail.

State vs. E. Quintal. $50.00 and costs, and 30 days in jail, suspended as to jail.

State vs. Bedard. $100.00 and costs, and 60 days in jail. Jail suspended.

State vs. J. Lebreque. $100.00 and costs, and 60 days in jail. Jail suspended.

State vs. J. Lebreque. $50.00 and costs, and 30 days in jail. Jail sentence sunspended.

State vs. P. Beaudoin. $25.00 and costs, and 30 days in jail. Jail sentence suspended.

State vs. Arsenault. $25.00 and costs, and 30 days in jail. Jail sentence suspended.

State vs. Laforce. $100.00 and costs, and 30 days in jail, suspended as to jail.

State vs. Mina Farnham. $100.00 and costs, and 30 days in jail, suspended as to jail.

State vs. E. Smith. $100.00 and costs, and 30 days in jail, suspended as to jail.

State vs. E. Smith. $100.00 and costs, and 30 days in jail, suspended as to jail.

State vs. Tondreau. $50.00 and costs, and 30 days in jail, suspended as to jail.

State vs. Arthur Boiselle. $200.00 and costs, and 90 days in jail, committed.

State vs. H. Fortier. $100.00 and costs, and 60 days in jail, suspended as to jail.

State vs. Sweatt. $200.00 and costs, and 60 days in jail, committed.

State vs. W. Grandy. $100.00 and costs, and 60 days in jail. Jail sentence suspended.

State vs. J. Kolida. $100.00 and costs and 90 days in jail, committed.

State vs. Pomerleau. $100.00 and costs, and 60 days in jail, suspended, appealed.

State vs. Mrs. D. Boiselle. $100.00 and costs, and 90 days in jail, committed.
and costs and 90 days in jail. Committed.

State vs. Wm. Arsenault. Information for illegal possession. Plea of Not Guilty, and trial by jury. Disagreement. Retracts plea and pleads Guilty and sentenced to pay a fine of $100.00 and costs, and 90 days in jail, jail sentence suspended. Mittimus to issue on call of Solicitor.

State vs. James J. Feeney. Complaint for illegal possession. Plea of Guilty. Sentenced to pay fine of $300.00 and costs, and 90 days in jail. Committed.

State vs. Joseph J. Blais. Violation of Automobile Laws. Appeal from Berlin Municipal Court. Trial by jury and verdict of Not Guilty.

State vs. John Forrest. Breaking and Entering. Indictment. Plea of Guilty. Sentenced to 6 months

at House of Correction and pay costs of $75.00. Sentence suspended. Mittimus to issue on call of Solicitor.

State vs. Mrs. W. Mason. $100.00 and costs, and 30 days in jail, appealed, appeal withdrawn, settled.

State vs. Deroscher. $100.00 and costs, and 60 days in jail. Jail sentence suspended.

State vs. Mrs. E. Robichaud. $200.00 and costs, and 60 days in jail. Jail sentence suspended.

State vs. Morrissette. $100.00 and costs, and 60 days in jail. Jail sentence suspended.

State vs. Oeschger. $100.00 and costs, appealed.

State vs. J. Pye. $100.00 and costs of $50.00, and 30 days in jail. Fine suspended and jail sentence.

State vs. O. Demers. $100.00 and costs, and 90 days in jail, committed.

State vs. J. Latulippe. $50.00 and costs, and 30 days in jail, suspended as to jail.

State vs. F. X. Demers. $100.00 and costs, and 60 days in jail. Jail sentence suspended.

State vs. P. L. Beaudoin. $500.00 and costs, and 4 months in jail, committed.

State vs. A. Warrana. Continued for sentence.

State vs. F. Cote. $50.00 and costs, and 30 days in jail, suspended as to jail.

State vs. Gagne. $100.00 and costs, jail sentence suspended.

State vs. F. Murray. $100.00 and costs, appealed.

State vs. J. Brown. $100.00 and costs, appealed.

State vs. Adairrio. $50.00 and costs, and 60 days in jail. Jail sentence suspended.

State vs. D'Alphonse. $50.00 and costs, and 60 days in jail. Fine and jail sentence suspended.

State vs. Mrs. Lamirande. $100.00 and costs, and 90 days in jail, appealed.

State vs. Joe Smith. $200.00 and costs, and 90 days in jail.

State vs. Joe Smith. Information. $200.00 and costs, and 90 days in jail.

State vs. Delitto. $50.00 and costs, and 60 days in jail. Jail sentence suspended.

State vs. Chiello. $50.00 and costs, and 60 days in Jail. Jail sentence suspended.

SECTION II.

January Term, 1925.

State vs. Arthur Landry. Larceny. Sentenced to State Prison for one year and one day and pay costs.

State vs. August Malloy. Larceny. Sentenced to State Prison for two years.

State vs. Louis Ethridge. Breaking and Entering. Sentenced to State Prison for not less than 18 months or more than three years.

April Term, 1925.

State vs. Charles Rines. Attempted Rape. Sentenced to Prison for not less than 1 year and 1 day and not more than 2 years.

State vs. Ricards. Liquor. Nol prossed on payment of costs taxed at $250.00.

State vs. Calvin Jordan. Breaking and Entering, and Larceny. Sentenced to 6 months at House of Correction, and pay costs.

State vs. Cleston Spears. Breaking and Entering. Trial by Jury, and verdict of guilty. Sentenced to 6 months in House of Correction, and pay costs. Jail sentence suspended.

State vs. Anna Duncan. Dismissed.

State vs. Jacob Kolida. Liquor. Sentenced to

pay a fine of $100.00 and costs taxed at $50.00 and 90 days in jail. Committed.

State vs. Sam Malvin. Non-support. Nol prossed.

State vs. Ernest Couture. Liquor. Fined $150.00 and costs taxed at $86.16, and 60 days in jail, suspended as to jail sentence.

State vs. Alphonse Laverdiere. Liquor. Sentenced to pay a fine of $50.00 and costs taxed at $29.16, and 60 days in jail, suspended as to jail sentence.

State vs. David Secord. Liquor. Sentenced to pay a fine of $100.00 and costs and 60 days in jail, suspended as to jail sentence.

State vs. Ralph Ingalls. Information. Larceny. Breaking and Entering. Plea of guilty. Sentenced to House of Correction for 9 months and pay costs of prosecution taxed at $35.00 and stand committed.

State vs. Lloyd Skillings. Information. Larceny. Breaking and Entering. Sentenced to House of Correction for a term of 9 months, and pay costs of prosecution taxed at $35.00 and stand committed.

State vs. Arthur Penney. Information. Larceny. Breaking and Entering. Sentenced to House of Correction for a period of 4 months, pay a fine of $50.00, and costs taxed at $35.00. Sentence to House of Correction suspended on payment of fine and costs during good behavior. Mittimus to issus on call of Solicitor.

September Term, 1925.

State vs. Hollis Sweatt. Information for illegal sale of liquor. Plea of guilty. Fine of $200.00 and costs taxed at $100.00 and 60 days in jail, jail sentence suspended on payment of fine and costs. Committed and afterwards paid.

State vs. Louis Archer. Information for illegal sale. Plea of Not Guilty. Nov. 7, 1925, retracted

plea of Not Guilty and pleaded Guilty. Fined $100.00 and costs of $25.00 and 60 days in jail, suspended. Mittimus to issue on call of Solicitor. Mittimus called for December 26, 1925. Fine and costs paid.

State vs. Abraham Rubin. Information for fraud. Plea of Guilty. Sentenced to House of Correction for 90 days, and pay costs of prosecution and stand committed.

State vs. Ulric Gilbert. Indicted for Manslaughter. Plea, Not Guilty. Trial by jury and found guilty. Sentenced to State Prison for not less than 18 months and not more than 2 years. Committed.

State vs. George McMann. Indicted for Manslaughter. Trial by jury and verdict of Not Guilty.

State vs. Guy Perkins. Indicted for illegal sale. Case continued for sentence.

State vs. Frank Smith. Indictment for assault with intent to rape. Arraigned Sept. 21, 1925, and entered a plea of Guilty. Case continued for sentence under bail of $1,000.00 furnished by boy's father, W. C. Smith.

State vs. H. R. Livingstone. Indictment for perjury. Plea of Guilty. Sentenced to 1 year in jail and pay costs of prosecution taxed at $75.00 Jail sentence suspended. Mittimus to issue on call of Solicitor.

State vs. Fred Lafferty, Albert Lemerise and James LaBreton. Complaint for impersonating an officer. Appealed from Jefferson Municipal Court. Trial by jury and found Guilty. Appeal to Supreme Court.

State vs. Joseph Provost. Obtaining money under false pretenses. Plea of Not Guilty, and trial by jury. Verdict of Guilty and sentenced to one year in House of Correction, pay costs of $55.00, sentence to House of Correction suspended. Mittimus to issue on call of Solicitor.

State vs. James Smith. Information for Larceny. Plea of Guilty. Sentenced to State Prison for not less

than 1 year and 1 day and not more than two years. Committed.

State vs. Alfred Durant. Information for illegal possession. Plea of Not Guilty, and trial by jury. Verdict of Not Guilty.

State vs. Arthur Boiselle. Information for illegal possession. Plea of Not Guilty. Trial by jury and verdict of Guilty. Sentenced to pay a fine of $200.00 and costs taxed at $50.00, and 90 days at House of Correction. Committed.

State vs. J. L. Bailey. Indictment. Assault with intent to kill. Plea of Not Guilty. Trial by jury and disagreement.

State vs. W. J. Schultz. Information. Illegal possession. Plea of Not Guilty and trial by jury. Verdict of Not Guilty.

State vs. Ralph McCready. Information for illegal possession. Plea of Not Guilty. Trial by jury and verdict of Guilty. Sentenced to pay a fine of $200.00 and costs and 90 days in jail. Committed.

State vs. Francis Caccitio. Indictment. Same as previous case. These boys had served time from June 14, 1925, to time of passing of sentence.

State vs. Percy Dorr. Appeal from Jefferson Municipal Court on Complaint of illegal possession. Appeal withdrawn. Paid fine of $25.00 and costs taxed at $89.92 with suspended House of Correction sentence of 60 days.

State vs. John Carroll. Information. Larceny. Plea of Guilty. Sentenced to House of Correction for 30 days and pay costs of $50.00 and stand committed.

State vs. James Riley. Information. Larceny. Plea of Guilty. Sentenced to House of Correction for a period of 30 days and pay costs of $50.00 and stand committed.

State vs. Thomas Sullivan. Information. Larceny. Plea of Guilty. Sentenced to House of Correction for a period of 30 days and pay costs of $50.00.

Sentence to House of Correction suspended on payment of costs.

December Term, 1925.

State vs. Mrs. Edward Michaud. Information. Keeping for sale. Plea of Guilty. Fine of $50.00 and costs and 60 days in jail. Sentence suspended. Mittimus to issue on call of Solicitor.

State vs. Homer Moreau. Four indictments for Forgery.

State vs. Joseph Lapointe. Indictment. Larceny. Continued for sentence. Bail continued.

There are now pending in the Superior Court thirty-one State cases which will be tried at the January Term, 1926. The Solicitor has also investigated and acted upon approximately ninety cases which have been reported, but resulted in no arrests.

It is absolutely impossible to satisfy the whim of every person and no individual is capable of accomplishing it.

It is hoped that the work performed, and the moderate expense involved by the Solicitor for the year 1925, will be satisfactory to the tax payers of Coos County.

The Solicitor will gladly receive any criticism, explain any case, and listen to any suggestions at any time.

Respectfully submitted,
H. G. Noyes,
SOLICITOR.

Sheriff's Report

To the Honorable County Commissioners of Coos County:

I hereby submit my annual report as Sheriff for said County.

January Term of the Superior Court 1925.

Paid John B. Casey, Deputy Sheriff, 15 days at Court at $5.00 ..... $	75.00
Paid Bernard Preo, Deputy Sheriff, 13 days at Court at $5.00	65.00
Paid George W. Brown, Sheriff, 26 days at $5.00	130.00
Paid for meals for Jurors at Gregoire Restaurant	34.45
Total ..... $	304.45

April Term of the Superior Court 1925

Paid Rev. Anthony Parshley for opening Prayer ..... $	2.00
Paid B. H. Kelsea, Deputy Sheriff, 2 days at Court at $5.00	10.00
Paid B. H. Kelsea, Deputy Sheriff, 34 miles travel at 20c	6.80
Paid B. H. Kelsea, Deputy Sheriff, meals and lodging	5.00
Paid John B. Casey, Deputy Sheriff, 2 days at Court at $5.00	10.00

Paid John B. Casey, Deputy Sheriff, 30 miles travel at 20c	6.00
Paid Lester B. Moses, Deputy Sheriff, 19 days at Court at $5.00	95.00
Paid George A. Colbath, Deputy Sheriff, 19 days at Court at $5.00	95.00
Paid George A. Colbath, Deputy Sheriff, meals and travel	54.00
Paid George W. Brown, Sheriff, 32 days at Court at $5.00	160.00
Paid George W. Brown, Sheriff, 30 miles travel at 20c	6.00
Paid George W. Brown. Sheriff, meals and lodging	48.00
Paid for meals for Jurors	78.00
Total $	575.80

September Term of the Superior Court 1925

Paid Rev. Mr. Carter for Opening Prayer $	2.00
Paid George W. Brown, Sheriff, 32 days at Court at $5.00	160.00
Paid George W. Brown, Sheriff, 50 miles travel at 20c	10.00
Paid George W. Brown, Sheriff, board expenses	8.00
Paid Burleigh H. Kelsea, Deputy Sheriff, 9 days at Court at $5.00	45.00
Paid Lester E. Moses, Deputy Sheriff, 3 days at Court at $5.00	15.00
Paid Lester E. Moses, Deputy Sheriff, 34 miles travel at 20c	6.80
Paid Lester E. Moses, Deputy Sheriff, board expense	7.00
Paid George A. Colbath, Deputy Sheriff, 10 days at Court at $5.00	50.00
Paid George A. Colbath, Deputy Sheriff, 44 miles travel at 20c	8.80
Paid George A. Colbath, Deputy Sheriff,	

board expense	7.50
Paid John B. Casey, Deputy Sheriff, 14 days at Court at $5.00	70.00
Paid John B. Casey, Deputy Sheriff, 7 miles travel at 20c	1.40
Paid Bernard A. Preo, Deputy Sheriff, 10 days at Court at $5.00	50.00
Paid for meals for Jurors at Colebrook	13.00
Paid for meals for Jurors at Berlin	41.70
Total $	496.20

Continuation of the Sept. Term in October 1925

Paid Bernard A. Preo, Deputy Sheriff, 1 day at Court $	5.00
Paid John B. Casey, Deputy Sheriff, 5 days at Court at $5.00	25.00
Paid John B. Casey, Deputy Sheriff, for meals	2.50
Paid John B. Casey, Deputy Sheriff, 7 miles travel at 20c	1.40
Paid George W. Brown, Sheriff, 5 days at Court at $5.00	25.00
Total $	58.90

December Term of the Superior Court 1925

Paid Rev. Edward W. Moore for Opening Prayer	2.00
Paid John B. Casey, Deputy Sheriff, 8 days at Court at $5.00	40.00
Paid John B. Casey, Deputy Sheriff, for 21 miles travel at 20c	4.20
Paid John B. Casey, Deputy Sheriff, expense for meals	4.15
Paid Bernard A. Preo, Deputy Sheriff, 8 days at Court at $5.00	40.00
Paid George A. Colbath, Deputy Sheriff, 2 days at Court at $5.00	10.00

Paid George A. Colbath, Deputy Sheriff, 40 miles travel at 20c	8.00
Paid George W. Brown, Sheriff, 14 days at Court at $5.00	70.00
Paid George W. Brown, Sheriff, for telephone calls	1.00
Paid for meals at Georges' Restaurant for Prisoners	11.10
Total $	190.45

I wish at this time to thank all those who have so ably assisted me in the past.

Respectfully submitted,
GEORGE W. BROWN,
Sheriff of Coos County.

Report of Clerk of Court

To the Commissioners of Coos County:

I beg to submit the following report:

December Term, 1924

DEBITS

Services allowed by Court	$ 833.34
Attendance at Berlin, 47 days	470.00
Printing December term docket complete	311.65
Coos County Democrat, printing blanks	130.00
Loring, Short & Harmon, office supplies	51.46
Evans Printing Co., list of lawyers for dockets	4.87
Subscription to Shepards citations	6.00
13 divorce records sent to Registrar	1.30
Express and postage	23.31
Miscellaneous office supplies	.75
Mittimuses, capiases and other State process	26.00
Clerk's fees, 26 State entries	7.80
Fees on forfeiture libels and warrants	2.60

Recording judgments, Dec. T. 1923	77.14	
Recording judgments, Apr. T. 1924	77.80	
		$ 2,024.02

CREDITS

135 civil entries	$ 139.50	
13 state appeal entries	11.70	
18 equity and sessions entries	16.20	
21 dockets sold lawyers	21.00	
Fines, costs and forfeitures, viz:		
State vs. Frank Miller	200.00	
State vs. John Kier	40.00	
State vs. Edmond Fournier	40.00	
State vs. Emil Dube	40.00	
State vs. Alcide Pepin	15.00	
State vs. Leon M. Sweatt	15.00	
State vs. Theodore Falardo	15.00	
State vs. Oscar Tanquay	50.00	
State vs. Mastroli	200.00	
State vs. Joseph Allard	25.00	
County order	926.99	
County order	268.63	
		$ 2024.02

April Term, 1925

DEBITS

Services allowed by court	$ 833.33	
33 days attendance at Lancaster	165.00	
Printing April term docket complete	343.50	
Coos County Democrat, printing office supplies	9.75	
F. S. Webster Co., office supplies	9.00	

Loring, Short & Harmon, office supplies	4.80	
Postage and express	21.06	
8 divorce records sent to Register	.80	
Miscellaneous office supplies	.35	
Mittimus, capiases and other state process	20.00	
Clerk's fees, 12 state entries	3.60	
Fees on forfeiture libels and warrants	8.40	
Recording judgements, September term 1924	62.30	
Check to M. H. Taylor, treasurer	53.23	
		$ 1535.12

CREDITS

129 civil entries	116.10	
7 state appeal entries	6.30	
41 equity entries	36.90	
1 civil entry as of April term 1923	.90	
22 dockets sold lawyers	22.00	
Fines, costs and forfeitures, viz:		
State vs. Walter R. Locke	250.00	
State vs. Bingham	13.10	
State vs. Laverdiere	78.42	
State vs. Harry Boucher	163.30	
State vs. Cleston Spears	70.00	
State vs. Rosenfield	13.94	
State vs. Richards	400.00	
State vs. Secord	130.00	
State vs. Couture	234.16	
		$ 1535.12

September Term, 1925

DEBITS

Services allowed by the court	$ 833.33	
Attendance at Berlin in July, 3 days	30.00	
Attendance at Lancaster in July, 7 days	35.00	
Attendance at Colebrook and Berlin, 32 days	320.00	
Printing September term docket complete	376.70	
Office supplies for court stenographer	28.90	
Postage and express	28.21	
27 divorce records sent to Registra	2.70	
Mittimuses, capiases and other state process	37.00	
Clerk's fees 40 state entries	12.00	
6 state subpoenas	.60	
Fees on forfeiture libels and warrants	26.60	
252½ hours labor on index to old records	84.71	
Check to M. H. Taylor, treasurer	774.65	
		$ 2589.86

CREDITS

22 dockets sold lawyers	$ 22.00
133 civil entries	119.70
9 state appeal entries	8.10
43 equity entries	38.70
Fines, costs and forfeitures, viz:	
State vs. Dupont	413.10
State vs. Cartier	50.00
State vs. Abramson	313.00
State vs. Anna Thomas	278.18

State vs. Gilbert	139.77	
State vs. Antolin	150.00	
State vs. Dow	20.00	
State vs. Vachon	72.65	
State vs. Anna Warana	241.66	
State vs. Kenny and Sons	180.00	
State vs. Lamontagne	83.00	
State vs. Penny	85.00	
State vs. Carroll	50.00	
State vs. Riley	50.00	
State vs. Sullivan	50.00	
State vs. Livingston	75.00	
State vs. Arseneault	150.00	
		$ 2589.86

Respectfully submitted,

FRED C. CLEVELAND,
Clerk of Superior Court.

Treasurer's Report

To the Commissioners of Coos County:

I herewith submit my report as Treasurer of Coos County for the year ending December 31, 1925.

Apportionment of Taxes for Year 1925.

Berlin	$ 45,766.77
Carroll	3,815.10
Clarksville	1,477.28
Colebrook	4,962.49
Columbia	1,635.04
Dalton	960.95
Dummer	1,678.07
Errol	2,079.55
Gorham	11,301.86
Jefferson	2,595.99
Lancaster	9,953.67
Milan	2,610.33
Northumberland	5,866.07
Pittsburg	8,232.57
Randolph	788.84
Shelburne	1,247.80
Stark	1,161.74
Stewartstown	2,180.06
Stratford	5,378.42
Wentworth Location	631.07
Whitefield	4,231.03

Cambridge	2,050.97	
Crawford's Purchase	172.11	
Cutt's Grant	129.08	
Dixville	2,366.51	
Dix's Grant	874.89	
Erving's Grant	86.06	
Gilmanton and Atkinson Academy Grant	674.10	
Green's Grant	86.06	
Millsfield	1.047.00	
Odell	917.92	
Sargent's Purchase	172.11	
Second College Grant	1,635.04	
Success	1,233.45	
		$130,000.00

Receipts

JANUARY TERM, 1925

Northumberland, 1924 Tax $	7,756.60	
Berlin Publishing Co., check returned	7.70	
Berlin Municipal Court, fines	100.00	
J. H. Emerson, auto tax	7.63	
Guaranty Trust Co., interest	57.10	
County Farm	1,000.00	
Old Colony Trust Co., loan	120,000.00	
B. S. Raymond, auto tax	7.47	
Guaranty Trust Co., interest	293.62	
Berlin Municipal Court, fines	175.00	
		$129,405.12

APRIL TERM, 1925

Guaranty Trust Co., interest	$ 167.89
County Farm	2,000.00
J. A. Sweeney, auto tax	1.73
Jefferson Municipal Court, fines	25.00
Glen Mill, for Sam Melville	36.00
J. A. Vaillancourt, children's account	100.30
Berlin Municipal Court, fines	75.00
Guaranty Trust Co., interest	377.40
J. J. Lannin Co., auto taxes	192.98
C. W. Carpenter, auto tax	13.08
Fred C. Cleaveland, settlement of account	53.23
Berlin Municipal Court fines	300.00
County Farm	1,000.00
Guaranty Trust Co., interest	314.24
J. F. Hart, auto tax	28.81
J. J. Lannin Co., auto tax	1.80
H. W. Stone, amount returned	10.00
Berlin Municipal Court, fines	375.00
Guaranty Trust Co., interest	276.28
Jefferson Court, fines	25.00
C. A. Sweatt, fine	25.00
C. A. Sweatt, slot machine	9.75
Whitefield Municipal Court, fines	50.00
Berlin Municipal Court, fines	110.00
County Farm	1,000.00

J. F. Hart, auto tax	11.00	
Guaranty Trust Co., interest	251.46	
		$ 6,830.95

SEPTEMBER TERM, 1925

Geo. W. Brown, officers fees Feeney case	$	14.94
Guaranty Trust Co., interest		223.26
Boston & Maine R. R., tax		172.11
David Pingree, tax		2,197.70
D. S. Raymond, tax		3.09
John D. Annis, tax		10.30
County Farm		1,000.00
J. J. Lannin Co., tax		618.38
Bretton Woods Co., tax		172.11
Q. B. Davis, tax		18.54
F. P. Annis, tax		5.15
Fred C. Cleaveland, settlement of account		774.65
Conn. Valley Lumber Co., tax		7.20
Berlin Municipal Court, fines		100.00
J. A. Sweeney, tax		6.18
Groveton Paper Co., tax		611.95
Dartmouth College, tax		1,635.04
Gilman Paper Co., tax		54.57
Guaranty Trust Co., interest		190.48
Estate of C. M. C. Twitchell tax		411.96
Mrs. I. Cilley, tax		3.70
Brown Company, tax		3,598.89
County Farm		1,000.00
Estate of T. U. Coe, tax		733.32
J. A. Eastman, tax		17.51

G. W. Blanchard Sons Co., tax	934.47	
Northumberland, tax	5,866.07	
		$ 20,431.57

DECEMBER TERM, 1925

County Farm	$ 1,000.00
Pittsburg, tax	8,232.57
Columbia, tax	1,635.04
International Paper Co., tax	599.06
Conant Corporation, tax	64.54
E. Libby & Sons Co., tax	86.06
Milan, tax	2,610.33
Whitefield, tax	4,231.03
Errol, tax	2,079.55
Randolph, tax	788.84
Shelburne, tax	1,247.80
Stewartstown, tax	2,180.06
Gorham, tax	11,301.86
J. A. Vaillancourt, Stratford Pauper account	41.50
Guaranty Trust Co., interest	167.70
Stratford, tax	5,378.42
Berlin, tax	45,766.77
Jefferson, tax	2,595.99
Dummer,	1,678.07
Clarksville, tax	1,477.28
Harry G. Noyes, checks returned	115.22
Colebrook, tax	4,962.49
J. F. Hart, auto tax	22.04
Lancaster, tax	9,953.67
Dalton, tax	960.95
Guaranty Trust Co., interest	157.16
County Farm	1,000.00
Harry G. Noyes, fines	500.00

Berlin Municipal Court, fines	50.00	
County Farm	500.00	
		$111,384.00

Expenditures, Court Orders Paid

JANUARY TERM, 1925

Petit Jury	$ 898.84	
Petit Jury	1,377.00	
Matthew J. Ryan	150.79	
Matthew J. Ryan	77.45	
Frank P. Blais	25.00	
Warren W. James	25.00	
Emma C. Hammond	5.50	
Leon D. Ripley	50.00	
Geo. W. Brown	304.45	
Warren W. James	50.00	
State vs. Arthur Landry and August Malloy	117.13	
State vs. Various Parties	210.48	
State vs. Various Parties	112.61	
State vs. Various Parties	30.00	
State vs. L. Ethridge and R. Greenlaw	147.44	
State vs. H. J. Boucher	76.14	
State vs. Mrs. A. Vezina	8.24	
Arthur H. Chase	3.00	
Mabel Dooley	120.00	
Fred C. Cleaveland	370.68	
L. M. Morrill	5.00	
Harry G. Noyes	136.64	
L. M. Morrill	5.00	
Harry G. Noyes	84.86	
Mabel E. Dooley	67.70	
Harry G. Noyes	142.00	
		$ 4,600.95

Court Orders Paid

APRIL TERM, 1925

Grand Jury	$	237.68
Petit Jury		2,770.80
Petit Jury		196.80
State vs. Various Parties		70.18
State vs. Various Parties		222.12
State vs. Various Parties		248.70
State vs. Various Parties		413.65
State vs. Anna Warana		44.96
State vs. David Boiselle		37.76
State vs. Jacob Kolida		27.68
State vs. Sam Malven		7.70
State vs. Alphonse Laverdiere		29.16
State vs. Ernest Couture		44.08
State vs. Lafferty, Lemerise and Lebreton		128.10
State vs. E. Couture, 2nd case		42.08
State vs. F. Richards		191.87
State vs. Warren Fiske		43.53
State vs. Edward Michaud		46.22
State vs. C. Spears		56.20
State vs. G. Couture		63.25
State vs. C. Jordan		54.33
State vs. C. Rines		97.09
Waldo Babson		457.79
J. A. Vaillancourt		572.02
John H. Finley		575.84
Harry G. Noyes		238.25
M. J. Ryan		14.60
L. F. Whittemore		1,395.36
Emma C. Hammond		381.95
Harry G. Noyes		66.40
Geo. W. Brown		575.80
Mable E. Dooley		12.40
Harry G. Noyes		136.00
Mabel E. Dooley		17.20

Arthur G. Holt, petit jury	3.00	
Fred C. Cleaveland	3.60	
Harry G. Noyes	143.00	
E. M. Bowker	30.50	
Emma C. Clapp	8.00	
Emma C. Hammond	134.73	
State vs. Various Parties	732.02	
State vs. Various Parties	84.92	
Mabel E. Dooley	28.69	
Harry G. Noyes	115.00	
Emma C. Hammond	150.69	
		$ 10,951.70

Court Orders Paid

SEPTEMBER TERM, 1925

Grand Jury	$ 212.09
Harry G. Noyes	128.00
Mabel E. Dooley	58.20
State vs. Various Parties	261.67
Petit Jury	1,945.24
Petit Jury	1,267.72
O. J. Coulombe	165.00
Emma C. Hammond	384.21
Geo. W. Brown	496.20
Fred C. Cleaveland	132.32
F. B. Lewis	388.20
J. A. Vaillancourt	715.45
C. E. Swail	605.00
Harry G. Noyes	137.91
Harry G. Noyes	130.00
Emma C. Hammond	8.00
E. A. Fearon	33.16
Enos Freeman	50.16
E. H. MacIown	97.00
Holman J. Amey	127.28
State vs. Geo. McMann	376.34

State vs. Ulric Gilbert	311.05	
State vs. Various Parties	1,953.90	
State vs. Arthur Boiselle	36.34	
State vs. Alfred Durant	32.28	
State vs. James Smith	10.92	
State vs. Jesse L. Bailey	69.36	
State vs. Walter J. Schultz	33.54	
State vs. J. Forrest and F. Caccitio	79.90	
State vs. Ralph McCready	20.36	
State vs. W. Arsenault	20.36	
State vs. James Feeney	35.56	
State vs. F. Lafferty, et als.	59.04	
State vs. J. Provost	52.24	
State vs. H. R. Livingstone	71.68	
State vs. Frank Smith	72.92	
State vs. J. J. Blais	48.42	
State vs. Geo. McMann	25.22	
State vs. Geo. McMann	17.36	
Geo. W. Brown	58.90	
Harry G. Noyes	156.00	
Emma C. Hammond	15.96	
State vs. Various Parties	621.35	
State vs. Various Parties	135.02	
		$ 11,656.83

Court Orders Paid

DECEMBER TERM, 1925

Grand Jury	$ 338.44	
Emma C. Hammond	35.60	
Harry G. Noyes	124.40	
R. M. McCurdy	14.70	
Geo. W. Brown	190.45	
		$ 703.59

Sworn Statement

Colebrook, N. H., Feb. 20th, 1926.

We hereby certify that there were outstanding orders unpaid January 1st. 1926, drawn by us upon the County Treasurer to the amount of $3,626.49.

FRANK B. LEWIS.

STATE OF NEW .HAMPSHIRE COOS, SS.

Personally appeared the above named Clark E. Swail and made oath that the above certificate is true to the best of his knowledge and belief.

Before me

LEON D. RIPLEY,
Justice of the Peace.

STATE OF NEW HAMPSHIRE. COOS, SS.

Whitefield, Feb. 20th, 1926.

Personally appeared the above named Frank B. Lewis and made oath that the above certifiicate is true to the best of his knowledge and belief.

Before me

W. G. Hodley,
Justice of the Peace.

Auditor's Report

Berlin, N. H., January 25, 1926.

We hereby certify that we have carefully examined the accounts and the vouchers of the County Commissioners and find that their accounts have been carefully and accurately kept, that they have a voucher for every expenditure; and that there are Commissioner's orders issued prior to January 1st, 1926, which are outstanding and unpaid amounting to three thousand six hundred twenty-six dollars and forty-nine cents. ($3,626.49.)

WARREN W. JAMES,
FRED C. CLEAVELAND,
County Auditor's.

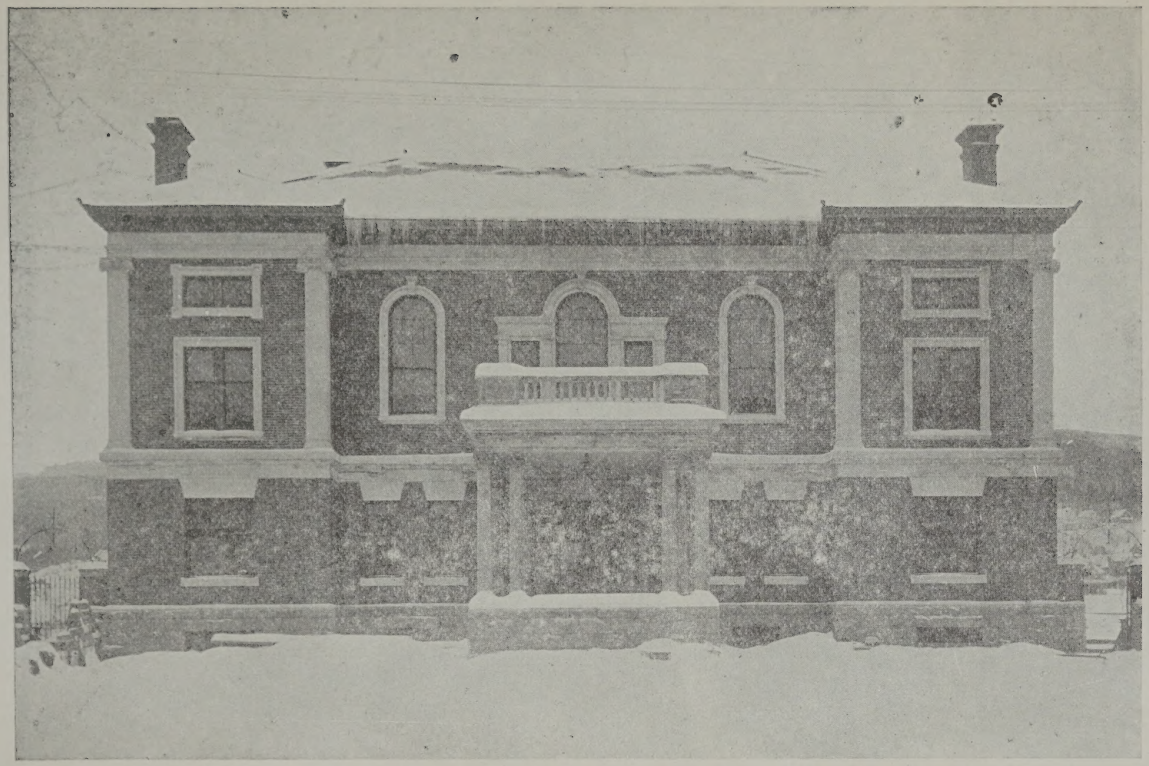

COOS COUNTY COURT HOUSE, BERLIN, N H.